STARKE'S

POCKET

ALMANAC

And General Register

FOR

1865

BEING THE FIRST AFTER LEAP YEAR.

TWENTY-FOURTH PUBLICATION.

MONTREAL:

J. STARKE & CO., PUBLISHERS,

33 *ST. FRANCOIS XAVIER STREET.*

Price 12½ cents.

CONTENTS.

PAGE.

Almanac, &c. 3
Banks in Canada, and agencies 52
British Ministry 2
Civil Departments :—
- Department of Agriculture and Statistics 25
- Civil Secretary's Office 23
- Collector of Customs 24
- Crown Land Department 25
- Crown Law Department 25
- Crown Timber Agents 26
- Department of Public Works 25
- Department of Minister of Finance 23
- Educational Department, C.E. and C.W 27
- Geological Survey 26
- Indian Depaartment 26
- Provincial Registrar's Office 23
- Provincial Secretary's Office 23
- Receiver General's Office 23

Courts of Justice, Terms, &c., in Lower Canada 79
Currency Table 51
Executive Council and Officers 18
Governor General of Canada 18
Legislative Council and Officers 136
Legislative Assembly and Officers 19
Military Department 34
New Stamp Act 59
Post Office Department, Rates, &c 27
Registrars (County) 87
Tariff of Duties 41
The Queen and Royal Family 1
Weather Table 17

MONTREAL.

Assurances and Agencies 98
Attorneys and Advocates 90
Banks 56
Board of Brokers 102
Board of Notaries 94
Board of Trade 104
Cartage, &c , Rates of 71
Clergy, Churches, &c., Catholic 117

PAGE.
Clergy, Churches, &c., Protestant....118
Clubs....121
Colleges and Schools....111
Commissioners for receiving Affidavits.... 96
Commissioners under the Aliens Act.... 95
Commissioner for taking Affidavits for U. C.... 95
Consulates.... 50
Corporation of Montreal.... 67
Corn Exchange Association....102
Court of Special Sessions.... 86
Customs' Department.... 50
Directory....125
Emigration Department.... 27
Fares for Coaches, Cabs, &c.... 73
Inspectors of Produce, Weights and Measures....104
Justices of the Peace.... 88
Licensed Apothecaries.... 97
Marriage Licenses.... 66
Masonic Lodges....122
Medical Department.... 96
Mercantile Agency....102
Militia Department.... 37
Montreal Exchange....104
Fire Department.... 77
Fire Alarm Telegraph Signals.... 77
Police.... 78
Municipal Taxes.... 69
Notaries.... 95
Odd Fellows....124
Physicians.... 96
Post Office.... 28
Public Companies, Railroad, &c....101 to 106
General Sessions Peace.... 86
Societies and Institutions :—
Benevolent....109
Literary....120
National....107
Religious....114
Temperance....110
Tariff of Pilotage.... 48
Trinity House.... 49
Water Tariff.... 74

QUEBEC.

Attorneys and Advocates....128
Banks....127

PAGE.
.....118
.....121
.....111
..... 96
..... 95
..... 95
..... 50
..... 67
.....102
..... 86
..... 50
.....125
..... 27
..... 73
.....104
..... 88
..... 97
..... 66
.....122
..... 96
.....102
..... 37
.....104
..... 77
..... 77
..... 78
..... 69
..... 95
.....124
..... 96
..... 28
101 to 106
..... 86

.....109
.....120
.....107
.....114
.....110
..... 48
..... 49
..... 74

.....128
.....127

PAGE.
Board of Trade.....127
Board of Notaries 130
Building Societies.....133
Churches 132
Consuls 130
Corporation 126
Courts of Justice 79
Customs' Department.....127
Exchange 127
Literary Societies.....134
National Secieties 133
Post Office 126
Tariff of Cartage 131
Tariff of Rates of Pilotage 135
Trinity House.....127

LATITUDE AND LONGITUDE.

MONTREAL.

Latitude	45° 31′ 00″ North,
Longitude	73° 35′ 00″ West.
West in Time	4h. 54m. 20s.

QUEBEC.

Latitude	46° 49′ 12″ North.
Longitude	71° 16′ 00″ West.
West in Time	4h. 45m. 04s.

The Royal Family.

THE QUEEN.

VICTORIA, Queen of the United Kingdom of Great Britain and Ireland, only daughter of His late Royal Highness Edward, Duke of Kent, and Victoria, late Duchess of Kent, daughter of Francis, Duke of Saxe Cobourg; born the 24th May, 1819; succeeded to the Throne on the decease of her Uncle, William IV., June 20th, 1837; Proclaimed June 21st, 1837; Crowned June 28th, 1838; Married February 10th, 1840, to Field Marshal His Royal Highness Prince Albert Augustus Charles Emanuel, Prince of Saxe Cobourg and Gotha, Knight of the Most Noble Order of the Garter, &c., &c., who died at Windsor Castle, December 14th, 1861.

ISSUE:

Victoria Adelaide Mary Louisa (Princess Royal), born November 21st, 1840; married January 25th, 1858, H. R. H. Frederick William, Prince of Prussia, and has issue.

Albert Edward (Prince of Wales), born November 9th, 1841; married March 10th, 1863, H. R. H. the Princess Alexandra of Denmark, and has issue.

Alice Maud Mary, born April 25th, 1843; married July 1st, 1862, H. R. H. Prince Louis of Hesse, and has issue.

Alfred Earnest Albert, born August 6th, 1844.

Helena Augusta Victoria, born May 25th, 1846.

Louise Caroline Alberta, born March 18th, 1848.

Arthur William Patrick Albert, born 1st May, 1850.

Leopold George Duncan Albert, born April 7th, 1853.

Beatrice Mary Victoria Feodore, born April 14th, 1857.

THE QUEEN'S COUSINS.

George V., King of Hanover, born May 27th, 1819.

George, Duke of Cambridge, born March 26th, 1819.

Princess Augusta (Duchess of Mecklenburg Strelitz), born July 19th, 1822.

Mary Adelaide Wilhelmina Elizabeth, born November 27th, 1833.

British Ministry.

First Lord of the Treasury	Viscount Palmerston.
Chancellor of the Exchequer	Mr. W. E. Gladstone.
Foreign Secretary	Earl Russell.
Home Secretary	Sir G. Grey.
Colonial Secretary	Mr. Cardwell.
Secretary for War	Earl de Grey and Ripon.
Secretary for India	Sir Charles Wood.
First Lord of the Admiralty	Duke of Somerset.
Lord Chancellor	Lord Westbury,
President of the Council	Earl Granville.
Privy Seal	Duke of Argyle.
Postmaster-General	Lord Stanley of Alderly
President of the Board of Trade	Mr. M. Gibson.
President of the Poor-Law Board	Mr. C. P. Villiers.
Chancellor of the Duchy of Lancaster	Earl of Clarendon.

Not in the Cabinet.

Lord Lieutenant of Ireland	Lord Wodehouse.
Secretary for Ireland	Sir Robert Peel.
Attorney General	Sir R. Palmer.
Solicitor General	Sir R. P. Collier.
Attorney General for Ireland	Mr. Thos. O'Hagan.
Solicitor General for Ireland	Mr. A. Lawson.
Secretaries of the Treasury	Mr. Brand, Mr. F. Peel.
Secretary to the Admiralty	Lord Clarence Paget.
Civil Lord of the Admiralty	Mr. Childers.
Lord Advocate	Mr. Moncreiff.
Judge Advocate-General	Mr. Headlam.
Vice-President of Privy Council for Education	Mr. Bruce.
Lords of the Treasury	Mr. Hugessen. Sir William Dunbar. Lieu.-Col. the Hon. L. White

The Royal Household.

Lord Steward	Earl of St. Germans.
Lord Chamberlain	Viscount Sydney.
Master of the Horse	Marquis of Ailesbury.
Master of the Buckhounds	Earl of Bessborough.
Mistress of the Robes	Duchess of Wellington.

ALMANAC, &c.

EPOCHS.

Of the Mundane Æra	5868
Of the vulgar Christain Æra	1865
Since the Discovery of America	373
Since the Discovery of Quebec	257
Since the Treaty which confirmed the Possession of Canada to the British	99
Of the Reign of Her Majesty Queen Victoria	28

ECLIPSES.

I.—On the 10th of April, there will be a partial Eclipse of the Moon. At Quebec, it begins at 11 in the evening, and ends at 46 minutes past midnight. At Toronto, it begins at 28 minutes past 10, and ends 14 minutes past midnight.

II.—On the 25th of April, there will be a total Eclipse of the Sun, visible in South America and Africa, but not visible in any part of North America.

III.—On the 4th of October, there will be a partial Eclipse of the Moon in the evening, visible. The beginning occurs before the Moon rises. At Quebec, the middle of the Eclipse occurs at 5.55, and ends there 6.56. At Toronto, it ends 6.24.

IV.—On the 19th of October, there will be an Eclipse of the Sun, visible as a partial Eclipse, but also as Annular in some parts of North America. At Montreal, it begins at 8.57 morning, and ends 7 minutes past noon. At Toronto, it begins at 8.29 and ends 11.36 in the morning. The ring-like appearance not seen in Canada.

PLANETS.

Until March the 18th, Jupiter will be morning star; then evening star until December 31st. Jupiter forms no conjunction this year with Venus, Mars, or Saturn. Mars will be an evening star until November 11th, then morning star the rest of the year. Until January 19th, Saturn will be a morning star, then evening star until October 26th, then morning star the remainder of the year. Venus, as an evening star, will be brilliant 1st April, and as a morning star, 13th of June.

Note.—There are fifty-three Sundays in the year 1865.

THE SEASONS.

Vernal Equinox—Spring begins March 20d. 8h. 58m., Morning.
Summer Solstice—Summer begins June 21d. 5h. 38m., Morning.
Autumnal Equinox—Autumn begins September 22d. 7h. 51m., Evening.
Winter Solstice—Winter begins December 21d. 1h. 41m., Evening.

	d.	h.	m.		d.	h.	m.
Sun in Winter signs	89	1	9	Tropical Year	365	5	44
Sun in Spring signs	92	20	35	Sun North of Equator	186	10	48
Sun in Summer signs	93	14	13	Sun South of Equator	178	18	56
Sun in Autumnal signs	89	17	47	Difference	7	15	52

FETES D'OBLIGATION.

Circumcision	Jan'y.	1	Corpus Christi	June	15
Epiphany	Jan'y.	6	St. Peter and St. Paul	June	29
Annunciation	March	25	All-Saints' Day	Nov'r.	1
Good Friday	April	14	Conception of Blessed Virgin Mary	Dec'r.	8
Ascension Day	May	25	Christmas Day	Dec'r.	25
Q. Victoria's Birthday	May	24			

MOVEABLE FESTIVALS.

Septuagesima Sunday	Feb.	12	Low Sunday	April	23
Quinquagesima "	Feb.	26	Rogation Sunday	May	21
Ash-Wednesday	Mar.	1	Ascension Day	May	25
First Sunday in Lent	Mar.	5	Whit-Sunday	June	4
Palm Sunday	April	9	Trinity Sunday	June	11
Good Friday	April	14	Corpus Christi	June	15
Easter Sunday	April	16	Advent Sunday	Decr.	3

CHRONOLOGICAL CYCLES.

Dominical Letter	A
Golden Number	4
Jewish Lunar Cycle	20
Epact, or Moon's Age	3
Solar Cycle	26
Julian Period	6578
Jewish Year, commencing 1st October, 1865	5626
Roman Indiction	8
Mahomedan Era, 6th June	1282

JANUARY.

Moon's Phases.	d.	Quebec.	Montreal.	Kingston.	Toronto.	London.
		h. m.	h. m.	h. m.	h. m.	h. m.
First Quarter.	4	10 54 mo.	10 48 mo.	10 38 mo.	10 25 mo.	10 17 mo.
Full Moon....	1	6 12 ev.	6 6 ev.	5 56 ev.	5 43 ev.	5 35 ev.
Third Quarter	1	9 48 ev.	9 42 ev.	9 32 ev.	9 19 ev.	9 11 ev.
New Moon...	27	4 42 mo.	4 36 mo.	4 26 mo.	4 13 mo.	4 5 mo.

DAYS M	W	EVENTS, &c.	THE SUN rises	sets	MOON r. & s.
1	Su	CIRCUMCISION. Pres. Lincoln's Emancipa-	7 46	4 20	9 30
2	M	Wolfe died, 1726. [tion Procl. iss'd 1863.	7 46	4 21	10 42
3	Tu	Cicero born, B. C. 107.	7 46	4 22	11 50
4	W	West Indies discovered, 1492.	7 45	4 23	morn.
5	Th	Guard mounts at Victoria Bridge, 1862.	7 45	4 24	1 0
6	F	EPIPHANY. Bp. Mountain, Quebec, d. 1863.	7 45	4 25	2 5
7	S	Penny Postage estab. in England, 1840.	7 44	4 27	3 11
8	Su	*1st Sunday after Epiphany.*	7 44	4 28	4 13
9	M	Town-Major Macdonald d., Montreal, '62.	7 44	4 29	5 11
10	Tu	Dr. Lyman Beecher died, 1863.	7 43	4 31	6 4
11	W	First Public Lottery drawn, 1569.	7 43	4 33	rises.
12	Th	Irruption of the Thames Tunnel, 1828.	7 42	4 34	6 1
13	F	Charles James Fox born, 1749.	7 41	4 36	7 0
14	S	Bruce died, 1611.	7 40	4 37	7 56
15	Su	*2nd Sunday after Epiphany.*	7 40	4 38	8 54
16	M	Battle of Corunna, 1809.	7 40	4 39	9 50
17	Tu	Benjamin Franklin born, 1706.	7 39	4 41	10 47
18	W	Rebels executed, 1839.	7 39	4 42	11 48
19	Th	James Watt, engineer, born, 1736.	7 38	4 43	morn.
20	F	U. S. Independence acknowledged, 1783.	7 37	4 45	0 42
21	S	Louis XVI. beheaded, 1793.	7 36	4 47	1 41
22	Su	*3rd Sunday after Epiphany.*	7 35	4 49	2 40
23	M	William Pitt, statesman, died, 1806.	7 34	4 51	3 40
24	Tu	(25) Princess Royal married, 1858.	7 33	4 52	4 37
25	W	CONVERSION OF ST. PAUL.	7 32	4 53	5 30
26	Th	(25) Burns born, 1759.	7 31	4 54	6 19
27	F	Mozart born, 1756.	7 31	4 55	sets.
28	S	Sir Francis Drake born, 1596.	7 30	4 56	7 11
29	Su	*4th Sunday after Epiphany.*	7 29	4 58	8 25
30	M	Charles I. beheaded, 1649.	7 28	4 59	9 37
31	Tu	Sir J. B. Robinson died, Toronto, 1863.	7 27	5 00	10 48

FEBRUARY.

Moon's Phases.		Quebec.	Montreal.	Kingston.	Toronto.	London.
	d.	h. m.	h. m.	h. m.	h. m.	h. m
First Quarter.	2	8 20 ev.	8 14 ev.	8 4 ev.	7 51 ev.	7 43 ev.
Full Moon....	10	11 39 mo.	11 33 mo.	11 23 mo.	11 9 mo.	11 1 mo.
Third Quarter	18	4 50 ev.	4 44 ev.	4 34 ev.	4 20 ev.	4 12 ev.
New Moon....	25	3 15 ev.	3 9 ev.	2 59 ev.	2 46 ev.	2 38 ev.

DAYS M	DAYS W	EVENTS, &c.	THE SUN rises		THE SUN sets		MOON r. & s.	
1	W	Sebastopol Docks destroyed, 1856.	7	27	5	1	11	56
2	Th	PURIFICATION B. V. M.	7	26	5	2	morn.	
3	F	George Washington died, 1799.	7	25	5	3	1	3
4	S	Cessation of hostilities between G. B. and	7	23	5	4	2	7
5	Su	*5th Sunday after Epiphany.* [U.S., 1783.	7	22	5	5	3	5
6	M	Charles II. died, 1685.	7	20	5	7	3	58
7	Tu	Mary, Queen of Scots, beheaded, 1587.	7	19	5	9	4	46
8	W	Jenny Lind born, 1820.	7	18	5	11	5	28
9	Th	Canada ceded to Britain, 1763.	7	17	5	13	6	5
10	F	Queen Victoria married, 1840.	7	16	5	14	rises.	
11	S	Shenstone died, 1763.	7	14	5	16	6	46
12	Su	*Septuagesima Sunday.*	7	13	5	17	7	42
13	M	Sir Astley Cooper died, 1840.	7	11	5	18	8	39
14	Tu	ST. VALENTINE'S DAY.	7	10	5	19	9	34
15	W	Captain Cook killed, 1779.	7	9	5	20	10	33
16	Th	Melancthon born, 1497.	7	8	5	22	11	30
17	F	English National Debt contracted, 1500.	7	6	5	24	morn.	
18	S	Luther died, 1546.	7	4	5	25	0	28
19	Su	*Sexagesima Sunday.*	7	3	5	27	1	26
20	M	Joseph Hume died, 1855.	7	1	5	28	2	21
21	Tu	Capitulation of Trinidad, 1797.	7	00	5	30	3	10
22	W	Thomas Molson died, Montreal, 1863.	6	59	5	32	4	4
23	Th	(24) Louis Phillippe abdicated, 1848.	6	57	5	34	4	51
24	F	ST. MATTHIAS.	6	56	5	35	5	32
25	S	Napoleon escaped from Elba, 1815.	6	54	5	37	sets.	
26	Su	*Quinquagesima Sunday.*	6	52	5	38	7	12
27	M	(26) Armstrong Gun introduced in Great	6	49	5	39	8	27
28	Tu	[Britain, 1859.	6	48	5	40	9	39

MARCH.

Moon's Phases.		Quebec.	Montreal.	Kingston.	Toronto.	London.
	d.	h. m.	h. m.	h. m.	h. m.	h. m.
First Quarter.	4	7 31 mo.	7 25 mo.	7 15 mo.	7 01 mo.	6 53 mo.
Full Moon....	12	5 54 mo.	5 48 mo.	5 38 mo.	5 24 mo.	5 16 mo.
Third Quarter	20	7 48 mo.	7 42 mo.	7 32 mo.	7 19 mo.	7 11 mo.
New Moon...	27	0 40 mo.	0 34 mo.	0 24 mo.	0 11 mo.	0 3 mo.

DAYS M	DAYS W	EVENTS, &c.	THE SUN rises	THE SUN sets	MOON r. & s.
1	W	ST. DAVID'S DAY. *Ash-Wednesday.*	6 45	5 42	10 50
2	Th	John Wesley died, 1791.	6 44	5 43	11 56
3	F	Serfdom expires in Russia, 1863.	6 42	5 44	morn.
4	S	Sardinia decl. war against Russia, 1855.	6 40	5 45	0 58
5	Su	*1st Sunday in Lent.*	6 38	5 47	1 55
6	M	Sheriff Boston, Montreal, died, 1862.	6 36	5 48	2 43
7	Tu	Smith O'Brien pardoned, 1854.	6 34	5 49	3 28
8	W	William III. died, 1702.	6 31	5 51	4 6
9	Th	Dr. E. Clark died, 1821.	6 29	5 53	4 40
10	F	Prince of Wales married, 1863.	6 27	5 54	5 13
11	S	Sir James Outram died, 1863.	6 25	5 55	5 41
12	Su	*2nd Sunday in Lent.*	6 24	5 56	rises.
13	M	(12) Desjardin Canal Accident, 1857.	6 22	5 58	7 29
14	Tu	Great Storm in Black Sea, 1856.	6 20	5 59	8 26
15	W	Battle of Culloden, 1746.	6 18	6 1	9 22
16	Th	French Prince born, 1856.	6 16	6 2	10 20
17	F	ST. PATRICK'S DAY.	6 14	6 3	11 16
18	S	Princess Louisa Caroline born, 1848.	6 12	6 4	morn.
19	Su	*3rd Sunday in Lent.*	6 10	6 5	0 12
20	M	Sir Isaac Newton died, 1727.	6 9	6 7	1 6
21	Tu	Archbishop Cranmer burnt, 1556.	6 7	6 8	1 54
22	W	Mexican Revolution, 1856.	6 5	6 9	2 41
23	Th	Revolution in Greece, 1821.	6 3	6 11	3 23
24	F	Queen Elizabeth died, 1603.	6 1	6 13	4 2
25	S	ANNUNCIATION.	5 59	6 15	4 41
26	Su	*4th Sunday in Lent.*	5 57	6 16	5 17
27	M	Peace of Amiens, 1802.	5 55	6 17	sets.
28	Tu	Canada ceded to France, 1632.	5 53	6 18	8 26
29	W	Swedenborg died, 1772.	5 52	6 19	9 38
30	Th	Peace Treaty with Russia signed, 1856.	5 50	6 20	10 44
31	F	Allies enter Paris, 1814.	5 48	6 21	11 44

APRIL.

Moon's Phases.		*Quebec.*	*Montreal.*	*Kingston.*	*Toronto.*	*London.*
	d.	h. m.	h. m.	h. m.	h. m.	h. m.
First Quarter.	2	8 31 ev.	8 25 ev.	8 15 ev.	8 1 ev.	7 35 ev.
Full Moon....	10	11 39 ev.	11 33 ev.	11 22 ev.	11 10 ev.	11 2 ev.
Third Quarter	18	6 32 ev.	6 26 ev.	6 16 ev.	6 3 ev.	5 55 ev.
New Moon...	25	9 26 mo.	9 20 mo.	9 10 mo.	8 56 mo.	8 48 mo.

DAYS M	W	EVENTS, &c.	THE SUN rises		sets		MOON r. & s.	
1	S	ALL-FOOL'S DAY.	5	46	6	22	morn.	
2	Su	*5th Sunday in Lent.*	5	44	6	23	0	38
3	M	Bishop Heber died, 1826.	5	42	6	24	1	25
4	Tu	Oliver Goldsmith died, 1774.	5	41	6	25	2	6
5	W	Canada discovered, 1490.	5	39	6	27	2	42
6	Th	Napoleon sent to Elba, 1814.	5	37	6	29	3	14
7	F	Prince Leop. G. D. Albert born, 1853.	5	35	6	30	3	44
8	S	Hudson's Bay Co. established, 1692.	5	33	6	31	4	11
9	Su	*Sunday before Easter.*	5	32	6	32	4	39
10	M	(9) Lord Bacon died, 1626.	5	30	6	33	rises.	
11	Tu	Canning born, 1770.	5	28	6	34	7	16
12	W	Rodney took French Fleet, 1782.	5	26	6	36	8	13
13	Th	Catholic Emancipation, 1829.	5	24	6	37	9	10
14	F	GOOD FRIDAY.	5	22	6	38	10	7
15	S	Great Inundation at Montreal, 1861.	5	20	6	40	11	0
16	Su	*Easter Sunday.*	5	18	6	42	11	50
17	M	Benjamin Franklin died, 1790.	5	17	6	43	morn.	
18	Tu	First Newspaper in America, 1704.	5	15	6	44	0	36
19	W	Lord Byron died, 1824.	5	13	6	45	1	19
20	Th	Louis Napoleon born, 1808.	5	11	6	47	1	57
21	F	French Baltic Fleet dispatched, 1854.	5	10	6	48	2	35
22	S	(23) Shakespeare born, 1564; died, 1616.	5	8	6	49	3	11
23	Su	*1st Sunday after Easter; and*	5	6	6	50	3	47
24	M	(23) ST. GEORGE'S DAY.	5	5	6	51	4	25
25	Tu	ST. MARK. Princess Alice born, 1843.	5	3	6	53	sets.	
26	W	Hume born, 1711.	5	2	6	55	8	20
27	Th	SS. Anglo-Saxon lost off Cape Race, 1863.	5	00	6	57	9	28
28	F	Battle of York (U. C.), 1813.	4	58	6	58	10	26
29	S	Latimer born, 1470.	4	56	6	59	11	18
30	Su	*2nd Sunday after Easter.*	4	55	7	00	morn.	

MAY.

Moon's Phases.	d.	Quebec.	Montreal.	Kingston.	Toronto.	London.
		h. m.	h. m.	h. m.	h. m.	h. m.
First Quarter.	2	11 16 mo.	11 10 mo.	11 00 mo.	10 46 mo.	10 38 mo.
Full Moon....	10	3 35 ev.	3 29 ev.	3 19 ev.	3 5 ev.	2 57 ev.
Third Quarter	18	1 52 mo.	1 46 mo.	1 36 mo.	1 22 mo.	1 14 mo.
New Moon...	24	6 2 ev.	5 56 ev.	5 46 ev.	5 32 ev.	5 24 ev.

DAYS M	DAYS W	EVENTS, &c.	THE SUN rises	THE SUN sets	MOON r. & s.
1	M	ST. PHILIP AND ST. JAMES.	4 54	7 00	0 2
2	Tu	(1) Prince Arthur W. P. Albert b., 1850.	4 53	7 1	0 42
3	W	Great Battle at Fredericksburg, 1863.	4 51	7 3	1 15
4	Th	Siege of Quebec raised, 1776.	4 50	7 4	1 46
5	F	Buonaparte died, 1821.	4 49	7 5	2 15
6	S	Oswego taken, 1814.	4 47	7 7	2 43
7	Su	*3rd Sunday after Easter.*	4 45	7 8	3 10
8	M	Pope Benedict II. died, 685.	4 43	7 9	3 38
9	Tu	Stonewall Jackson died, 1863.	4 41	7 10	4 9
10	W	Indian Mutiny broke out, 1857.	4 40	7 11	rises
11	Th	Mutineers reached Delhi, 1857.	4 39	7 12	8 1
12	F	King of Delhi proclaimed Emperor, 1857.	4 37	7 13	8 57
13	S	Anne Boleyn beheaded, 1535.	4 36	7 15	9 48
14	Su	*4th Sunday after Easter.* [Orleans, 1862.	4 34	7 16	10 36
15	M	General Butler issued cel. Procl. at New	4 33	7 17	11 19
16	Tu	Great Eruption of Mt. Etna. 1830.	4 32	7 18	11 56
17	W	Great Fire in Montreal, 1765.	4 31	7 19	morn.
18	Th	Buonaparte declared Emperor, 1804.	4 30	7 20	0 25
19	F	Sir C. Bagot died, 1843.	4 29	7 21	1 9
20	S	Peiho Forts taken, 1858.	4 28	7 22	1 44
21	Su	*5th Sunday after Easter.*	4 27	7 23	2 20
22	M	Park's first voyage, 1795.	4 27	7 24	2 58
23	Tu	Sir John Franklin sailed, 1845.	4 26	7 25	3 40
24	W	QUEEN VICTORIA'S BIRTHDAY.	4 25	7 27	sets.
25	Th	ASCENSION DAY.	4 24	7 28	8 9
26	F	Calvin died, 1564.	4 23	7 29	9 6
27	S	George V. of Hanover born, 1819.	4 22	7 30	9 54
28	Su	*Sunday after Ascension.*	4 21	7 31	10 37
29	M	Charles II. restored, 1660.	4 21	7 32	11 14
30	Tu	Voltaire died, 1778.	4 20	7 33	11 46
31	W	Haydn d., 1809; Dr. Chalmers d., 1847.	4 20	7 34	morn.

JUNE.

Moon's Phases.		Quebec.	Montreal.	Kingston.	Toronto.	London.
	d	h. m.	h. m.	h. m.	h. m.	h. m.
First Quarter.	1	3 33 mo.	3 27 mo.	3 17 mo.	3 4 mo.	2 56 mo.
Full Moon....	9	4 53 mo.	4 47 mo.	4 37 mo.	4 23 mo.	4 15 mo.
Third Quarter	16	7 5 mo.	6 59 mo.	6 49 mo.	6 35 mo.	6 27 mo.
New Moon...	23	3 10 mo.	3 4 mo.	2 54 mo.	2 40 mo	2 32 mo.
First Quarter.	30	8 52 ev.	8 46 ev.	8 36 ev.	8 34 ev.	8 26 ev.

DAYS M	DAYS W	EVENTS, &c.	THE SUN rises		THE SUN sets		MOON r. & s.	
1	Th	Great Fire at Montreal, Coal-oil sheds,	4	20	7	34	0	17
2	F	Riots in London, 1780. [&c., 1863.	4	20	7	36	0	45
3	S	Great Earthquake at Manilla, 1863.	4	19	7	37	1	12
4	Su	WHITSUNDAY.	4	19	7	37	1	40
5	M	King of Hanover born, 1791.	4	18	7	38	2	10
6	Tu	Count Cavour died, 1861.	4	17	7	39	2	43
7	W	Mamelon taken by British, 1855.	4	17	7	40	3	20
8	Th	Nova Scotia settled, 1622.	4	17	7	40	4	3
9	F	Gavazzi Riots at Montreal, 1853.	4	17	7	41	rises.	
10	S	Sydenham Palace opened, 1854.	4	17	7	42	8	33
11	Su	*Trinity Sunday, and* ST. BARNABAS.	4	17	7	42	9	18
12	M	New York incorporated, 1665.	4	16	7	43	9	59
13	Tu	Lord Hastings beheaded, 1483.	4	16	7	43	10	38
14	W	SS. Norwegian wrecked on St. Paul's	4	16	7	44	11	12
15	Th	CORPUS CHRISTI. [Island, '63.	4	16	7	44	11	47
16	F	SS. Gt. Eastern sailed first voyage, 1860.	4	16	7	44	morn.	
17	S	(18) Battle of Waterloo, 1815.	4	16	7	45	0	20
18	Su	*1st Sunday after Trinity.*	4	16	7	46	0	56
19	M	William IV. died, 1837.	4	16	7	46	1	35
20	Tu	Ascension of Queen Victoria, 1837.	4	16	7	46	2	18
21	W	Queen Victoria proclaimed, 1837.	4	16	7	47	2	58
22	Th	Great Fire in London, 1861.	4	17	7	47	4	1
23	F	Russians invaded Kars, 1855.	4	17	7	47	sets.	
24	S	ST. JOHN THE BAPTIST.	4	18	7	47	8	31
25	Su	*2nd Sunday after Trinity.*	4	18	7	46	9	11
26	M	George IV. died, 1830.	4	18	7	46	9	45
27	Tu	Charles XII. born 1645.	4	19	7	46	10	17
28	W	Queen Victoria crowned, 1838.	4	19	7	46	10	46
29	Th	ST. PETER AND ST. PAUL.	4	20	7	46	11	15
30	F	Greenwich Hospital founded, 1696.	4	20	7	46	11	42

	London.
	h. m.
o.	2 56 mo.
o.	4 15 mo.
o.	6 27 mo.
o	2 32 mo.
.	8 26 ev.

UN ets	MOON r. & s.
34	0 17
36	0 45
37	1 12
37	1 40
38	2 10
39	2 43
40	3 20
40	4 3
41	rises.
42	8 33
42	9 18
43	9 59
43	10 38
44	11 12
44	11 47
44	morn.
45	0 20
46	0 56
46	1 35
46	2 18
47	2 58
47	4 1
47	sets.
47	8 31
46	9 11
46	9 45
46	10 17
46	10 46
46	11 15
46	11 42

JULY.

Moon's Phases.		Quebec.	Montreal.	Kingston.	Toronto.	London.
	d.	h. m.	h. m.	h. m.	h. m.	h. m.
Full Moon....	8	3 41 ev.	3 35 ev.	3 25 ev.	3 11 ev.	3 3 ev.
Third Quarter	15	11 39 mo.	11 33 mo.	11 23 mo.	11 9 mo.	11 1 mo.
New Moon...	22	1 41 ev.	1 35 ev.	1 25 ev.	1 12 ev.	1 4 ev.
First Quarter.	30	2 21 ev.	2 15 ev.	2 5 ev.	1 51 ev.	1 43 ev.

DAYS M	DAYS W	EVENTS, &c.	THE SUN rises	THE SUN sets	MOON r. & s.
1	S	Battle of the Boyne, 1690.	4 20	7 46	morn.
2	Su	*3d Sunday after Trinity.*	4 21	7 46	0 11
3	M	Quebec founded, 1608.	4 22	7 46	0 43
4	Tu	American Independence, 1776.	4 23	7 45	1 16
5	W	(4) Vicksburg taken, 1863.	4 23	7 45	1 57
6	Th	SS. Great Eastern arr. in Quebec, 1861,	4 24	7 44	2 42
7	F	(8) Siege of Gibraltar, 1779.	4 25	7 44	3 33
8	S	Port Hudson surr. to Federals, 1863.	4 26	7 44	rises.
9	Su	*4th Sunday after Trinity.*	4 27	7 44	7 58
10	M	Columbus born, 1447.	4 28	7 43	8 38
11	Tu	Canada invaded by Americans, 1812.	4 28	7 43	9 14
12	W	Capture of Morris Island by Federals,	4 30	7 42	9 49
13	Th	Napoleon surrendered, 1815. [1863.	4 30	7 41	10 25
14	F	Great Riots in New York, 1863.	4 31	7 41	10 59
15	S	St. Swithin.	4 32	7 41	11 47
16	Su	*5th Sunday after Trinity.*	4 33	7 40	morn.
17	M	Havelock enters Cawnpore, 1857.	4 33	7 39	0 18
18	Tu	(17) Dr. Watts born, 1674.	4 34	7 38	1 3
19	W	Kirk takes Quebec, 1629.	4 35	7 37	1 53
20	Th	(21) First Battle Bull Run, 1861.	4 35	7 36	2 47
21	F	Robert Burns died, 1796.	4 36	7 35	3 55
22	S	Gt Fire at Havana, '63; $2,000,000 worth	4 37	7 34	sets.
23	Su	*6th Sunday after Trinity.* [sugar, &c., bt.	4 38	7 33	7 44
24	M	(23) Canadas united, 1840.	4 39	7 32	8 18
25	Tu	St. James.	4 40	7 31	8 48
26	W	Coleridge died, 1834.	4 41	7 30	9 16
27	Th	French Revolution began, 1830.	4 42	7 30	9 44
28	F	Battle of Talavera, 1809.	4 43	7 28	10 13
29	S	(30) Wilberforce died, 1833.	4 44	7 27	10 42
30	Su	*7th Sunday after Trinity.*	4 46	7 26	11 15
31	M	Gibraltar taken by British, 1604.	4 47	7 25	11 52

AUGUST.

Moon's Phases.		Quebec.	Montreal.	Kingston.	Toronto.	London.
	d.	h. m.	h. m.	h. m.	h. m.	h. m.
Full Moon....	7	0 41 mo.	0 35 mo.	0 25 mo.	0 12 mo.	0 4 mo.
Third Quarter	13	4 54 ev.	4 48 ev.	4 38 ev.	4 24 ev.	4 16 ev.
New Moon...	21	2 35 mo.	2 23 mo.	2 13 mo.	1 59 mo.	1 51 mo.
First Quarter.	29	6 58 mo.	6 52 mo.	6 42 mo.	6 29 mo.	6 21 mo.

DAYS M	DAYS W	EVENTS, &c.	THE SUN rises		THE SUN sets		MOON r. & s.	
1	Tu	Canadian Stamp Act came in force, 1864.	4	48	7	24	morn.	
2	W	Kars evacuated by Russians, 1856.	4	50	7	22	0	35
3	Th	Columbus sailed for America, 1492.	4	51	7	21	1	23
4	F	Bank of England commenced, 1732.	4	52	7	20	2	17
5	S	(6) Prince Alfred born, 1844.	4	53	7	19	3	17
6	Su	*8th Sunday after Trinity.*	4	55	7	17	rises.	
7	M	Queen Caroline died, 1821.	4	56	7	16	7	14
8	Tu	Sir Allan McNab died, 1862.	4	57	7	14	7	51
9	W	First Message by Atlan. Telegraph, 1858.	4	58	7	12	8	25
10	Th	Greenwich Observatory founded, 1675.	4	59	7	11	9	8
11	F	Battle of Lake Champlain, 1814.	5	1	7	9	9	40
12	S	George IV. born, 1762.	5	2	7	8	10	19
13	Su	*9th Sunday after Trinity.*	5	3	7	7	11	2
14	M	Lord Clyde (Colin Campbell) died, 1863.	5	4	7	5	11	52
15	Tu	Sir Walter Scott born, 1771.	5	5	7	3	morn.	
16	W	Ben Jonson died, 1637.	5	6	7	2	0	43
17	Th	Duchess of Kent born, 1786.	5	7	7	1	1	39
18	F	Steamboats invented, 1807.	5	8	6	59	2	37
19	S	(20) Delhi taken, 1857.	5	9	6	57	3	37
20	Su	*10th Sunday after Trinity.*	5	11	6	55	4	36
21	M	Dr. Adam Clarke died, 1832.	5	12	6	54	sets.	
22	Tu	Treaty of Peace with China, 1842.	5	13	6	52	7	19
23	W	American War commenced, 1775.	5	14	6	50	7	47
24	Th	ST. BARTHOLOMEW.	5	16	6	48	8	16
25	F	Dr. Herschel died, 1832.	5	18	6	46	8	45
26	S	Prince Albert born, 1819.	5	19	6	45	9	18
27	Su	*11th Sunday after Trinity.*	5	20	6	43	9	51
28	M		5	21	6	41	10	30
29	Tu	Second Battle of Bull Run, 1862.	5	22	6	40	11	14
30	W	William Payley born, 1743.	5	23	6	38	morn.	
31	Th	John Bunyan died, 1688.	5	24	6	36	0	4

SEPTEMBER.

Moon's Phases.		Quebec.	Montreal.	Kingston.	Toronto.	London
	d.	h. m.	h. m.	h. m.	h. m.	h. m.
Full Moon....	5	9 4 mo.	8 58 mo.	8 48 mo.	8 35 mo.	8 27 mo
Third Quarter	11	0 10 mo.	0 4 mo.	11 54 ev.	11 40 ev.	11 32 ev
New Moon...	19	5 57 ev	5 51 ev.	5 41 ev.	5 28 ev.	5 20 ev
First Quarter.	27	9 58 ev.	9 52 ev.	9 42 ev.	9 29 ev	9 21 ev.

DAYS M	DAYS W	EVENTS, &c.	THE SUN rises	THE SUN sets	MOON r. & s.
1	F	Cartier discovered Saguenay, 1535.	5 26	6 34	1 1
2	S	Great Fire in London, 1666.	5 28	6 32	2 3
3	Su	12*th Sunday after Trinity*.	5 29	6 30	3 9
4	M	Female Bread Riot in Mobile, 1863.	5 30	6 28	4 18
5	Tu	Lord Metcalfe died, 1846.	5 31	6 26	rises.
6	W	Grenadier Guards left Montreal, 1864.	5 32	6 24	6 59
7	Th	Montreal capitulated, 1760.	5 33	6 23	7 36
8	F	Malakoff and Sebastopol taken, 1855.	5 35	6 21	8 18
9	S	William IV. crowned, 1830.	5 36	6 19	9 1
10	Su	13*th Sunday after Trinity*.	5 37	6 17	9 50
11	M		5 39	6 16	10 40
12	Tu	C. J. Fox died, 1806.	5 40	6 14	11 36
13	W	Wolfe and Montcalm died, 1759.	5 42	6 12	morn.
14	Th	Duke of Wellington died, 1852.	5 43	6 10	0 33
15	F	Fusilier Guards left Montreal, 1864.	5 44	6 7	1 31
16	S	James II. died in exile, 1701.	5 45	6 6	2 31
17	Su	14*th Sunday after Trinity*.	5 46	6 4	3 13
18	M	Quebec capitulated, 1759.	5 48	6 2	4 26
19	Tu	Lord Sydenham died, 1841.	5 49	6 00	5 24
20	W	Battle of Alma, 1854.	5 50	5 58	sets.
21	Th	St. Matthew. Sir Walter Scott d., 1832.	5 51	5 56	6 47
22	F	George III. crowned, 1761.	5 52	5 56	7 18
23	S	Charles I. dethroned, 1640.	5 54	5 54	7 51
24	Su	15*th Sunday after Trinity*.	5 56	5 52	8 28
25	M	Havelock relieves Lucknow, 1857.	5 56	5 50	9 10
26	Tu	Philadelphia captured, 1777.	5 57	5 48	9 56
27	W	Lord Nelson born, 1758.	5 59	5 46	10 48
28	Th	Hon. Peter McGill died, 1860.	6 00	5 44	11 46
29	F	St. Michael.	6 1	5 42	morn.
30	S	George Whitfield died, 1770.	6 2	5 40	0 49

OCTOBER.

Moon's Phases		Quebec.	Montreal.	Kingston.	Toronto.	London.
	d.	h. m.	h. m.	h. m.	h. m.	h. m.
Full Moon....	4	5 43 ev.	5 37 ev.	5 27 ev.	5 14 ev.	5 6 ev.
Third Quarter	11	10 34 mo.	10 28 mo.	10 18 mo	10 5 mo.	9 57 mo.
New Moon...	19	11 39 mo.	11 33 mo.	11 23 mo.	1 10 mo.	11 2 mo.
First Quarter.	27	11 2 mo.	10 56 mo.	10 46 mo.	10 32 mo.	10 24 mo.

DAYS M	DAYS W	EVENTS, &c.	THE SUN rises	THE SUN sets	MOON r. & s.
1	Su	*16th Sunday after Trinity.*	6 3	5 38	1 55
2	M	Coleridge born, 1772.	6 4	5 36	3 5
3	Tu	King's College, London, opened, 1831.	6 5	5 34	4 17
4	W	Earl of Eglington died, 1861.	6 7	5 32	rises.
5	Th	Turkey decl. War against Russia, 1853.	6 8	5 30	6 9
6	F	Earthquake in Britain, 1863.	6 9	5 27	6 53
7	S	Peace declared with America, 1783.	6 11	5 25	7 40
8	Su	*17th Sunday after Trinity.*	6 12	5 24	8 33
9	M	Battle of Savannah, 1779.	6 13	5 21	9 28
10	Tu	Benjamin West born, 1783.	6 14	5 20	10 25
11	W	America discovered, 1492.	6 15	5 19	11 25
12	Th	Lord Lyndhurst died, 1863.	6 16	5 17	morn.
13	F	SS. Africa struck on Cape Race, 1863.	6 18	5 14	0 24
14	S	(13) Battle of Queenston; Gen. Brock k.,	6 20	5 12	1 23
15	Su	*18th Sunday after Trinity.* [1812.	6 21	5 9	2 20
16	M	British Houses of Parliament burnt, 1834.	6 23	5 7	3 17
17	Tu	Siege of Sebastopol commenced, 1854.	6 24	5 5	4 13
18	W	ST. LUKE.	6 25	5 4	5 9
19	Th	Dean Swift died, 1745.	6 26	5 2	sets.
20	F	Lord Clyde (Colin Campbell) born, 1792.	6 28	5 1	5 53
21	S	Battle of Trafalgar, 1805.	6 29	4 59	6 28
22	Su	*19th Sunday after Trinity.*	6 31	4 57	7 10
23	M	(22) Moscow retaken by Russians, 1812.	6 32	4 55	7 53
24	Tu		6 33	4 53	8 43
25	W	Battle of Balaklava, 1854.	6 35	4 52	9 38
26	Th	Battle of Chateauguay, 1813.	6 36	4 50	10 37
27	F	Cholera first appeared in England, 1831	6 38	4 49	11 40
28	S	ST. SIMON AND ST. JUDE.	6 39	4 47	morn.
29	Su	*20th Sunday after Trinity.*	6 41	4 46	0 45
30	M	Dr. Cartwright died, 1823.	6 42	4 46	1 53
31	Tu	ALL-HALLOWS' EVE.	6 43	4 45	3 4

NOVEMBER.

Moon's Phases.		Quebec.	Montreal.	Kingston.	Toronto.	London.
	d.	h. m.	h. m.	h. m.	h. m.	h. m.
Full Moon....	3	3 15 mo.	3 9 mo.	2 59 mo.	2 46 mo.	2 38 mo.
Third Quarter	10	0 57 mo.	0 51 mo.	0 41 mo.	0 28 mo.	0 20 mo.
New Moon...	18	6 12 mo.	6 6 mo.	5 56 mo.	5 42 mo.	5 34 mo.
First Quarter.	25	10 11 ev.	10 5 ev.	9 55 ev.	9 42 ev.	9 34 ev.

DAYS M	DAYS W	EVENTS, &c.	THE SUN rises	THE SUN sets	MOON r. & s.
1	W	ALL-SAINT'S DAY.	6 44	4 44	4 16
2	Th	Romilley died, 1818.	6 46	4 42	5 28
3	F	Second Rebellion in Lower Canada, 1838.	6 48	4 40	rises.
4	S	(5) Battle of Inkermann, 1854.	6 49	4 39	6 19
5	Su	*21st Sunday after Trinity.*	6 50	4 37	7 14
6	M	Riots in Montreal, 1837.	6 52	4 36	8 13
7	Tu	First Newspaper, 1663.	6 54	4 34	9 13
8	W	Milton died, 1674.	6 56	4 32	10 15
9	Th	Prince of Wales born, 1841.	6 56	4 31	11 14
10	F	Martin Luther born, 1483.	6 57	4 29	morn.
11	S	Battle of Chrysler's Farm, 1813.	6 58	4 28	0 12
12	Su	*22nd Sunday after Trinity.*	7 00	4 27	1 11
13	M	Curran died, 1817.	7 1	4 26	2 6
14	Tu	Montgomery before Quebec, 1775.	7 3	4 25	3 4
15	W	Earl Chatham born, 1708.	7 5	4 24	3 59
16	Th	Austrians take Cracow, 1846.	7 6	4 23	4 56
17	F	King of Hanover died, 1851.	7 7	4 22	5 53
18	S	Funeral of the Duke of Wellington, 1852.	7 8	4 21	sets.
19	Su	*23rd Sunday after Trinity.*	7 11	4 20	5 50
20	M	Lord Elgin died, 1863.	7 12	4 19	6 39
21	Tu	Princess Royal born, 1840.	7 13	4 18	7 32
22	W	ST. CECILIA.	7 14	4 18	8 31
23	Th	U. S. Banks susp. spec. payment, 1860.	7 16	4 17	9 31
24	F	John Knox, reformer, died, 1572.	7 17	4 16	10 34
25	S	ST. CATHERINE. Gen. Havelock d., 1857.	7 18	4 15	11 39
26	Su	*24th Sunday after Trinity.*	7 19	4 15	morn.
27	M	(26) Capture of Kars by Gen. Williams, [1855.	7 21	4 15	0 47
28	Tu	Oliver Goldsmith born, 1713.	7 22	4 14	1 55
29	W	Polish Revolution, 1830.	7 23	4 14	3 6
30	Th	ST. ANDREW'S DAY.	7 25	4 13	4 17

DECEMBER.

Moon's Phases.		Quebec.	Montreal.	Kingston.	Toronto.	London.
	d.	h. m.	h. m.	h. m.	h. m.	h. m.
Full Moon....	2	1 56 ev.	1 50 ev.	1 40 ev.	1 27 ev.	1 19 ev.
Third Quarter	9	7 25 ev.	7 19 ev.	7 9 ev.	6 55 ev.	6 47 ev.
New Moon...	17	11 57 ev.	11 51 ev.	11 41 ev.	11 27 ev.	11 19 ev.
First Quarter.	25	7 43 mo	7 37 mo.	7 27 mo.	7 14 mo.	7 6 mo.

DAYS M	W	EVENTS, &c.	THE SUN rises		sets		MOON r. & s.	
1	F	Buonaparte crowned, 1804.	7	26	4	12	5	28
2	S	Queen Adelaide died, 1849.	7	26	4	12	rises.	
3	Su	*Advent Sunday.*	7	28	4	12	5	53
4	M	Montgomery born, 1771.	7	29	4	11	6	55
5	Tu	Mozart died, 1792.	7	30	4	11	7	55
6	W	Insurrection in Canada, 1837.	7	31	4	11	9	0
7	Th	Mary, Queen of Scots, born, 1642.	7	32	4	11	10	2
8	F	Richard Baxter died, 1691.	7	33	4	11	11	0
9	S	Milton born, 1608.	7	33	4	11	11	52
10	Su	*2nd Sunday in Advent.*	7	35	4	11	morn.	
11	M	Charles XII. killed, 1718.	7	35	4	11	0	55
12	Tu	New Zealand discovered, 1642.	7	36	4	11	1	51
13	W	Dr. Johnson died, 1784.	7	37	4	11	2	48
14	Th	Prince Albert died, 1861.	7	38	4	11	3	45
15	F	St. Eustache destroyed, 1837.	7	37	4	12	4	41
16	S	George Whitfield born, 1714.	7	40	4	12	5	36
17	Su	*3rd Sunday in Advent.*	7	41	4	12	6	33
18	M	Sir Humphrey Davy born, 1778.	7	42	4	12	sets.	
19	Tu	Victoria Bridge, Montreal, opened, 1859.	7	42	4	13	6	24
20	W	Louis Napoleon proclaimed, 1848.	7	43	4	13	7	23
21	Th	St. Thomas.	7	43	4	14	8	27
22	F	Pilgrims landed at Plymouth, 1620.	7	44	4	14	9	32
23	S	Newton born, 1642.	7	44	4	15	10	37
24	Su	*4th Sunday in Advent.*	7	45	4	15	11	44
25	M	Christmas Day.	7	45	4	16	morn.	
26	Tu	St. Stephen.	7	45	4	16	0	52
27	W	St. John the Evangelist.	7	45	4	17	2	2
28	Th	Holy Innocents.	7	46	4	18	3	9
29	F	Entry of Imperial Guards into Paris, 1855.	7	46	4	18	4	18
30	S	Jesuit Society founded, 1534.	7	47	4	19	5	23
31	Su	*1st Sunday after Christmas.*	7	46	4	20	6	24

HERSCHEL'S WEATHER TABLE.

The following Table, constructed upon philosophical considerations of the attraction of the Sun and Moon in their several positions respecting the Earth, and confirmed by experience of many years' actual observation, furnishes the observer, without further trouble, with the knowledge of what kind of weather there is the greatest probability of succeeding, and that so near the truth, that in very few instances will it be found to fail:—

MOON.	SUMMER.	WINTER.
If it be New or Full Moon, or the Moon entering into the First or Last Quarter at 12 noon or between 12 and 2	Very Rainy	Snow and Rain.
2 and 4, afternoon	Changeable	Fair and Mild.
4 and 6, evening	Fair	Fair.
6 and 10, do.	Fair, if wind at N. W. Rain, if wind at S. or S. W.	Fair and Frosty, if wind N. or N. E. Rain or Snow, if wind S. or S. W.
10 and 12, night	Fair	Fair and Frosty.
12 and 2, morning	Fair	Hard Frost, unless wind S. or S. W.
2 and 4, do.	Cold, frequent showers	Snow and Stormy.
4 and 6, do.	Rain	Do. do.
6 and 8, do.	Wind and Rain	Stormy weather.
8 and 10, do.	Changeable	Cold Rain, if wind W.; snow, if E.
10 and 12, do.	Frequent showers	Cold, with high winds.

London.		MOON r. & s.
	h. m.	
	1 19 ev.	12 5 28
	6 47 ev.	12 rises.
	11 19 ev.	12 5 53
	7 6 mo.	11 6 55
		11 7 55
		11 9 0
		11 10 2
		11 11 0
		11 11 52
		11 morn.
		11 0 55
		11 1 51
		11 2 48
		11 3 45
		12 4 41
		12 5 36
		12 6 33
		12 sets.
		13 6 24
		13 7 23
		14 8 27
		14 9 32
		15 10 37
		15 11 44
		16 morn.
		16 0 52
		17 2 2
		18 3 9
		18 4 18
		19 5 23
		20 6 24

CANADA.

THE GOVERNOR GENERAL,

Aides-des-Camp, &c.

The Rt. Honorable CHARLES STANLEY VISCOUNT MONCK, Baron Monck of Ballytrammon, in the County of Wexford, Governor General of British North America, and Captain-General and Governor-in-chief in and over the Provinces of Canada, Nova Scotia, New Brunswick, and the Island of Prince Edward, and Vice-Admiral of the same, &c., &c.
Denis Godley, Esq., governor's secretary.
Lieut.-Col. Hon. R. Monck, Coldstream Guards, military secretary and aide-de-camp.
Lieut.-Col. Irvine, provincial aide-de-camp.

EXECUTIVE COUNCIL.

President of the Council	Hon. George Brown.
Attorney-General East	Hon. G. E. Cartier.
Attorney-General West	Hon. J. A. Macdonald.
Commissioner of Crown Lands	Hon. A. Campbell.
Commissioner of Public Works	Hon. J. C. Chapais.
Provincial Secretary	Hon. Wm. McDougall.
Postmaster-General	Hon. O. Mowat.
Minister of Finance	Hon. A. T. Galt.
Receiver-General	Hon. Sir E. P. Taché.
Solicitor-General of Lower Canada	Hon. H. L. Langevin.
Solicitor-General of Upper Canada	Hon. J. Cockburn.
Minister of Agriculture	Hon. T. D. McGee.

OFFICERS:

Wm. Henry Lee, clerk of Executive Council; William A. Himsworth, assistant and confidential clerk; M. A. Higgins, F. Vallerand, O. Coté, F. H. Himsworth, H. Alexander, Wm. Horace Lee, clerks; Michael Naughten, door-keeper; James Ryan, Charles Baker, William E. Morgan, messengers.

LEGISLATIVE ASSEMBLY OF CANADA.

HON. LEWIS WALLBRIDGE, *Speaker*.

CONSTITUENCIES.	MEMBERS.
Argenteuil	Hon. J. J. C. Abbott.
Bagot	Hon. Maurice Laframboise.
Beauce	H. E. Taschereau.
Beauharnois	P. Denis.
Bellechasse	Ed. Rémillard.
Berthier	A. Homère Pâquet.
Bonaventure	Théodore Robitaille.
Brant (East Riding)	John Y. Bown,
Brant (West Riding)	E. Burke Wood.
Brockville (Town)	F. H. Chambers.
Brome	Christopher Dunkin.
Carleton	William Frederick Powell.
Chambly	Chs. B. de Boucherville.
Champlain	John J. Ross.
Charlevoix	Adolphe Gagnon.
Chateauguay	Hon. Luther H. Holton.
Chicoutimi and Saguenay	David E. Price.
Compton	John H. Pope.
Cornwall (Town)	Hon. J. S. Macdonald.
Dorchester	Hon. Hector Louis Langevin.
Drummond and Arthabaska	J. Bte. Eric Dorion.
Dundas	John Sylvester Ross.
Durham (East Riding)	John Shuter Smith.
Durham (West Riding)	Henry Munro.
Elgin (East Riding)	Leonidas Burwell.
Elgin (West Riding)	John Scoble.
Essex	Arthur Rankin.
Frontenac	William Ferguson.
Gaspé	John Le Boutillier.
Glengarry	Donald A. Macdonald.
Grenville (South Riding)	Walter Shanly.
Grey	George Jackson.
Haldimand	David Thompson.
Halton	John White.
Hamilton (City)	Hon. Isaac Buchanan.
Hastings (North Riding)	Thomas C. Wallbridge.
Hastings (South Riding)	Hon. Lewis Wallbridge.
Hochelaga	Hon. Antoine A. Dorion.
Huntingdon	Robert B. Somerville.
Huron and Bruce	James Dickson.

CONSTITUENCIES.	MEMBERS.
Iberville	Alexandre Dufresne.
Jacques Cartier	———
Joliette	Hippolyte Cornellier.
Kamouraska	Hon. Jean Charles Chapais.
Kent	Archibald McKellar.
Kingston	Hon. John A. Macdonald.
Lambton	Alexander Mackenzie.
Lanark (North Riding)	Robert Bell.
Lanark (South Riding)	Alexander Morris.
Laprairie	Alfred Pinsonneault.
L'Assomption	Louis Archambault.
Laval	Joseph H. Bellerose.
Leeds and Grenville (North Riding)	Francis Jones.
Leeds (South Riding)	David F. Jones.
Lennox and Addington	Richard John Cartwright.
Lévis	Joseph Goderic Blanchet.
Lincoln	William McGivern.
L'Islet	Louis B. Caron.
London (City)	Hon. John Carling.
Lotbinière	Henri Gustave Joly.
Maskinongé	Moise Houde.
Megantic	George Irvine.
Middlesex (East Riding)	Crowell Willson.
Middlesex (West Riding)	Thomas Scatcherd.
Missisquoi	James O'Halloran.
Montcalm	Joseph Dufresne.
Montmagny	Joseph O. Beaubien.
Montmorency	Hon. Joseph Cauchon.
Montreal (City) West	Hon. Thos. D'Arcy McGee.
Montreal (City) Centre	Hon. John Rose.
Montreal (City) East	Hon. George E. Cartier.
Napierville	Sixte Coupal dit La Reine.
Niagara (Town)	John Simpson.
Nicolet	Joseph Gaudet.
Norfolk	Aquila Walsh.
Northumberland (East Riding)	James Loyan Biggar.
Northumberland (West Riding)	Hon. James Cockburn.
Ontario (North Riding)	Matthew Cameron.
Ontario (South Riding)	Hon. Oliver Mowat.
Ottawa (City)	Joseph Merrill Currier.
Ottawa (County)	Alonzo Wright.
Oxford (North Riding)	Hope F. McKenzie.
Oxford (South Riding)	Hon. George Brown.
Peel	Hon. John H. Cameron.
Perth	Robert Macfarlane.
Peterborough	———

CONSTITUENCIES.		MEMBERS.
Pontiac		John Poupore.
Portneuf		Jean Docile Brousseau.
Prescott		Thomas Higginson.
Prince Edward		Walter Ross.
Quebec (City)	East	Pierre Gabriel Huot.
	Centre	Hon. Isidore Thibaudeau.
	West	Hon. Charles Alleyn.
Quebec (County)		Hon. Francois Evanturel.
Renfrew		Robert McIntyre.
Richmond and Wolfe		William Hoste Webb.
Richelieu		Joseph François Perrault.
Rimouski		George Sylvain.
Rouville		Joseph N. Poulin.
Russell		Robert Bell.
St. Hyacinthe		Rémi Raymond.
St. John's		François Bourassa.
St. Maurice		Charles Lajoie.
Shefford		Hon. Lucius S. Huntington.
Sherbrooke (Town)		Hon. Alexander T. Galt.
Simcoe (North Riding)		Thomas D. McConkey.
Simcoe (South Riding)		Thomas R. Ferguson.
Soulanges		William Duckett.
Stanstead		Albert Knight.
Stormont		Samuel Ault.
Témiscouata		Jean Baptiste Pouliot.
Terrebonne		Louis Labreche-Viger.
Three Rivers (City)		Hon. Joseph E. Turcotte.
Toronto (West)		John Macdonald.
Toronto (East)		Alexander M. Smith.
Two Mountains		Jean Baptiste Daoust.
Vaudreuil		A. C. de Lotbinière Harwood.
Verchères		Félix Geoffrion.
Victoria		James Wicks Dunsford.
Waterloo (North Riding)		Isaac E. Bowman.
Waterloo (South Riding)		James Cowan.
Welland		Thomas Clarke Street.
Wellington (North Riding)		Thomas S. Parker.
Wellington (South Riding)		David Stirton.
Wentworth (North Riding)		William Notman.
Wentworth (South Riding)		Joseph Rymal.
Yamaska		Moïse Fortier.
York (North Riding)		James Pearson Wells.
York (East Riding)		Amos Wright.
York (West Riding)		Hon. Wm. Pearce Howland.

PERMANENT OFFICERS, LEGISLATIVE ASSEMBLY.

CHIEF DEPARTMENT.—Wm. Burns Lindsay, jun., chief clerk; George M. Muir and Alfred Patrick, deputy-clerks and clerks-assistant.

LAW DEPARTMENT.—Gustavus W. Wicksteed, Q.C., law clerk; Frank Badgley, B. C. L., and Eugène P. Dorion, assistant law clerks.

ACCOUNTANT'S DEPARTMENT.—Thomas Vaux, accountant; Joshua Stansfeld, assistant accountant and book-keeper.

DEPARTMENT OF ROUTINE AND RECORDS.—Wm. Spink, clerk of routine and records; Farquhar MacGillivray, assistant ditto.

GENERAL DEPARTMENT.—Henry Hartney, chief office-clerk and clerk to printing committee; Henry Boulton Stuart, English writing clerk; Edouard Denéchaud, French writing clerk; Alex. G. D. Taylor, Théodule Blais, H. R. Smith, O. C. de Lachevrotière, H. Lindsay, J. S. Sloan, Paul E. Smith, John Notman, and F. N. Belcout, junior clerks.

COMMITTEE DEPARTMENT.—Alfred Patrick, chief clerk of controverted elections; Jean P. Leprohon, first clerk of committees; François X. Blanchet, second ditto.

PRIVATE-BILL DEPARTMENT.—Alfred Todd, chief clerk of private bills; Thaddeus Patrick, assistant clerk of private bills and clerk of railway committee; Herman Poetter, clerk of votes.

FRENCH TRANSLATOR'S DEPARTMENT.—Eugène P. Dorion, chief French translator; William Fanning, French translator of the journals and votes and proceedings; Toussaint G. Coursolles, assistant French translator; J. F. Gingras, J. Royal, A. Mondelet, and E. Blair, assistants ditto.

ENGLISH TRANSLATOR'S DEPARTMENT.—Frank Badgley, chief English translator; William Wilson, Finbar Hays, Wm. Wilson, jun., and George Macaulay, assistant English translators.

FRENCH JOURNAL DEPARTMENT.—William H. Lemoine, French journal clerk; Pierre Rivet, assistant ditto.

ENGLISH JOURNAL DEPARTMENT.—William B. Ross, English journal clerk; Henry McCarthy, assistant ditto.

LIBRARY DEPARTMENT.—Alpheus Todd, librarian; A. Gérin Lojoie, assistant librarian; Augustin Laperrière, clerk.

DEPARTMENT OF SERGEANT-AT-ARMS.—Donald William Macdonell, sergeant-at-arms; W. C. Burrage, deputy sergeant-at-arms; Robert Defries, postmaster; Joseph Blais, assistant postmaster; John O'Connor, door-keeper; Robert Baillie and Edw. Storr, assistant door-keepers; A. Leroux Cardinal, chief messenger; Michal McCarthy, assistant messenger; Olivier Vincent and Jas. Hoy, messengers of library; Joseph Lemonde, Edouard Pelletier, William Graham, Ed. Steacy, Joseph Asselin, messengers.

PUBLIC DEPARTMENTS.

CIVIL SECRETARY'S OFFICE.—Denis Godley, Esq., secretary; Henry Cotton, chief clerk; John Kidd, second clerk; F. D. Burrowes, third clerk; Philip Hill, office-keeper; George Boxall, messenger; George Smith, extra messenger. Lt.-Col. the Hon. R. Monck, military secretary; Captain Pemberton, 60th Rifles, aide-de-camp; Lt.-Col. Irvine, provincial aide-de-camp.

PROVINCIAL SECRETARY'S OFFICE.—Hon. William McDougall, provincial secretary; Etienne Parent, assistant secretary, Lower Canada: Edmund A. Meredith, assistant secretary, Upper Canada; Thos. Ross, accountant of the contingencies and receiver of marriage-license fees; S. Tetu, W. H. Jones, Montizuma Tetu, first-class clerks; M. Louis Amouroux, Elzéar Brousseau, extra clerks, Lower Canada; G. Powell, H. E. Steele, and C. J. Birch, first-class clerks, Upper Canada; J. Gow, office-keeper; J. Dorand, J. N. Fradet, messengers.

PROVINCIAL REGISTRAR'S DEPARTMENT.—Hon. William McDougall, provincial registrar; William Kent, deputy provincial registrar; George Henry Lane, chief clerk; Amable Bélanger, J. A. Bélanger, Wm. J. Goodeve, L. A. Catellier, and Alexander Begg, clerks; Maxime Valiquette, messenger; François Xavier Valiquette, assistant messenger and woodman.
Office: Old Chateau, Place d'Armes.

RECEIVER GENERAL'S OFFICE.—Hon. Sir E. P. Taché, receiver general; T. D. Harington, deputy ditto; G. C. Reiffenstein, confidential clerk; T. C. Bramley, book-keeper; J. B. Stanton, warrant clerk; Wm. Hedge, bank-account clerk; J. F. Pellant, Charles W. Shaw, clerks; L. F. Dufresne, municipal loan-fund clerk; F. Lewis and F. Hunter, accountants; F. L. Casault, messenger; F. McCaffrey, assistant messenger.

DEPARTMENT OF THE MINISTER OF FINANCE.—Hon. A. T. Galt, minister of finance; Wm. Dickinson, deputy inspector general; Norris Godard, chief clerk and provincial book-keeper; John Drysdale, book-keeper; Archibald Cary, ditto; F. G. Scott, Duncan McPherson, C. J. Anderson, R. W. Baxter, R. H. Mackay, P. Ryan, and E. Wilson, clerks; David Ryan, house-keeper; P. Pender, messenger.

Auditor's Branch.—John Langton, auditor of public accounts; John Simpson, assistant auditor of public accounts; Thomas Cruse, book-keeper; Thomas D. Tims, assistant book-keeper; C. Cambie, registrar of free banks; A. Harvey, statistical clerk; James Patterson, Edward C. Barber, G. Murray Jarvis, clerks; Ed. Sixsmith, messenger.

Customs Department.—R. S. M. Bouchette, commissioner; Thomas Worthington. assistant commissioner; J. W. Peachy, corresponding clerk; J. R. Audy, clerk of seizures and forms; T. P. Robarts, statistical clerk; H. H. Duffill, P. E. Sheppard, Dr. L. O'Bien, G. A. Mailleue, H. C. Hay, W. A. Bell, check clerks; J. Walls, messenger.

COLLECTORS OF CUSTOMS.

Those marked thus (*) are Warehousing Ports.

*Amherst,** J. J. Fox.
*Amherstburg,** E. Anderson.
*Belleville,** W. F. Meudell.
*Brantford,** D. Curtis, Jun.
Brighton, D. Y. Leslie.
*Brockville,** E. Webster.
Burwell, E. A. Dunham.
*Chatham,** J. G. Pennefather.
*Chippewa,** C. St. G. Yarwood.
Clarenceville, Chas. Stewart.
Clifton, W. Leggett.
*Coaticook,** J. Thompson.
*Cobourg,** H. Easton.
*Colborne,** W. Pring.
*Cornwall,** R. K. Bullock.
*Cramahe,** J. M. Merriman.
*Dalhousie,** James Lamb.
*Darlington,** A. Dixon.
*Dover,** W. H. Higman.
*Dundas,** W. B. Gwyn.
*Dundee,** E. D. Phillips.
Dunnville. W. A. Macrae (act'g)
Elgin. R. P. McMillan.
*Fort Erie,** R. Graham.
Freleighsburg, A. Kemp.
Gananoque, W. Robinson.
*Gaspé,** J. C. Belleau.
Georgeville. J. H. McVey.
*Goderich.** D. Cameron.
*Guelph.** E. Carthew.
*Hamilton,** W. H. Kiltson.
Hemmingford, Moses Sweet.
*Hope,** M. F. Whitehead.
L'Isle Verte, J. Heath.
*Kingston**, W. B. Simpson.
Kingsville, J. King.
Lacolle, T. Gordon.
*London,** J. B. Strathy.
*Montreal,** Benjamin Holmes.
Morrisburg, A. McDonnell.
Napanee, J. Benson.
*New Carlisle,** John Fraser.
Newcastle, F. Farncomb.
*Niagara,** J. W. Taylor.
*Oakville,** R. K. Chisholm.
*Oshawa,** C. Walsh.
*Ottawa,** D. Graham.
Owen Sound. W. A. Stephens.
*Paris,** F. H. Haycock.
Penetanguishene. W. Simpson.
Philipsburg. J. Henderson.
*Picton,** J. Roblin.
Potton, F. J. Parker.
*Prescott,** A. N. Striker.
*Quebec,** J. W. Dunscomb.
*Queenstown,** P. B. Clement.
*Rimouski,** P. L. Gauvreau.
Roudeau, Hugh Calder.
Rowan, P. Bennett.
Russelltown, R. Rogers.
*Sarnia,** J. Scully.
Saugeen, W. Keith.
*Sault Ste. Marie,** J. Wilson.
*Stanley,** J. Hemphill (acting).
Stanstead, C. Bullock.
*St. Johns,** W. McCrae.
Stratford, William Watson.
Sutton, B. Seaton.
*Toronto,** Hon. R. Spence.
*Trenton,** A. McCaulay.
Wallaceburgh, C. Fraser.
*Whitby,** W. Warren.
*Windsor,** J. F. Elliott.
*Woodstock,** Jordan Charles.

DEPARTMENT OF AGRICULTURE, EMIGRATION, AND STATISTICS, AND PATENT OFFICE.—Hon T. D'Arcy McGee, minister of agriculture and emigration; J. E. Taché, Esq., M.D., secretary, Evelyn Campbell, assistant secretary; S. S. Finden, C. Neville, James O'Brien, clerks; Thomas Nesbitt and L. Ferland, extra clerks.

Patent Branch.—N. F. Laurent, patent clerk; A. J. Cambie and H. Casgrain, clerks; E. Tetu, extra clerk.

Colonization Branch, Lower Canada.—Dr. Boucher de la Bruyère, acting superintendent of colonization roads; Chas. Esperance, clerk; David Routier and J. E. D'Auteuil, extra clerks; Joseph Lemieux, head messenger; Joseph Boiley and B. Marcau, messengers.

DEPARTMENT OF PUBLIC WORKS.—Hon. J. C. Chapais, commissioner; T. Trudeau, deputy commissioner; F. Braun, secretary.

Engineering Branch.—John Page, chief engineer; F. P. Rubidge, assistant engineer; C. F. Baillargé, superintendent engineer; P. Gauvreau, architect; Charles McCarthy, J. Le B. Ross, Thomas Monro, and James H. Rowan, draughtsmen.

Financial Branch.—J. Baine, book-keeper and accountant; G. Drolet and F. Hamel, assistant book-keepers; J. W. Harper, clerk and paymaster.

Corresponding Branch.—T. B. French, corresponding clerk; J. F. N. Bonneville, Henry Jackson, J. R. Arnoldi, Jas. Walsh, clerks; Patrick Ownes, chief messenger; Michael Walsh, assistant messenger.

Official Arbitrators.—Thomas Kirkpatrick, Laurent A. Moreau, Hon. Phil. Vankoughnet; F. H. Ennis, secretary.

CROWN LAW DEPARTMENT.

Attorney General, Upper Canada	Hon. J. A. Macdonald.
Attorney General, Lower Canada	Hon. G. E. Cartier.
Solicitor General, Upper Canada	Hon. James Cockburn.
Solicitor General, Lower Canada	Hon. H. L. Langevin.
Clerk of Department	George Futvoye.
Clerks, Att'y General, Upper Canada	H. Bernard, J. Stuart.
Clerks, Att'y General, Lower Canada	Joseph A. Defoy.
Messengers	Patrick Lynch and John W. Gow.

CROWN LANDS DEPARTMENT.—*Officers.*—Hon. A. Campbell, commissioner; Andrew Russell, assistant commissioner; Joseph Bouchette, deputy surveyor general; William Ford, accountant and cashier.

Surveyors and Draftsmen.—E. T. Fletcher, surveyor and draftsman; Thomas Devine, ditto, and head of surveys, C. W.; G. G. Dunlevie, surveyor and draftsman; J. W. Bridgland, ditto, and superintendent of colonization roads, U. C.; Edward Fox, surveyor and draftsman; J. F. Bouchette, S. P. Banset, E. E. Taché, H. F. Hayward, draftsmen.

P. M. Partridge, superintendent woods and forests branch.

Clerks.—Thomas Hector, H. J. Jones, J. C. Turbutt, W. F. Collins, F. T. Judah, E. A. Genereux, F. T. Roche, Jeremiah Alley, John Morphy, John Tolmie, T. Hammond, John V. Gale, W. F. Whitcher, first-class clerks; V. E. Tessier, A. Kirkwood, A. J. Taylor, F. D. Dugal, F. Chasse, L. A. Robitaille, D. A. Grant, J. J. Pendergast, G. B. Cowper, L. D. Lemoine, T. Morkill, W. E. Collins, second-class clerks; J. Innis, D. C. B. Ross, third-class clerks; D. C. Mackedie, J. M. Grant, G. Vanfelson, J. Nickinson, jun., H. B. Dufort, G. Lindsay, L. Berthelot, A. J. Scott, F. Norton, W. Ebbs, R. H. Brown, R. Temple, J. Murphy, J. S. Thompson, M. S. Foley, R. Nettle, J. R. Montgomery, extra clerks.

A. Russell, Baron Von Koerber, extra draftsmen; John Bradshaw, office-keeper; G. Fisher, P. Potvin, P. Cahill, messengers.

CROWN TIMBER AGENTS.

Ottawa	A. J. Russell, agent; C. S. McNutt, assistant agent; J. Ritchie, clerk; E. T. Smith, tem. clerk; P. Quinn, messenger.
Montreal	C. E. Belle, agent; J. C. Coursolles, clerk.
Belleville	J. F. Way, agent; J. A. Macinnes, clerk.
Three Rivers	L. A. Dubord, agent; Wm. Lamb, clerk.
Windsor	F. W. Stayner, agent.
St. Hyacinthe	G. J. Nagle, agent.
Chicoutimi	G. Duberger, agent.
River du Loup (*en bas*)	C. Dawson, agent.
Trois Pistoles	C. T. Dube, agent.
Carleton / Bonaventure	T. N. Verge, agent.
Quebec	McLean Stewart, collector; J. M. O'Leary, assistant collector; Wm. O'Kane, clerk.

INDIAN DEPARTMENT.—Commissioner of Crown Lands, superintendent-general of Indian affairs; William Sprugge, deputy superintendent-general Indian affairs; Michael Turnor, chief clerk: C. J. Walcot, accountant; Lawrence Vankoughnet, clerk; W. R. Bartlett, visiting superintendent: Froome Talfourd, ditto; Jasper T. Gilkison, ditto; C. T. Dupont, ditto.

GEOLOGICAL SURVEY.—Sir Wm. E. Logan, provincial geologist; A. Murray, assistant ditto; T. S. Hunt, chemist and mineralogist; E. Billings, palœontologist.

Educational Department.

Lower Canada.—Old Government House.—The Hon. P. J. O. Chauveau, superintendent; Ls. Girard, secretary; J. J. Phelan, English corresponding clerk, and assistant editor of the "Lower Canada Journal of Education"; Alex. de Lusignan, clerk of accounts and statistics; Auguste Béchard, French corresponding clerk, assistant editor of "Le Journal de l'Instruction Publique," and librarian; J. J. Laparre, store-keeper; J. Baptiste Lenoir, copying clerk; Paul Blouin, messenger.

Catholic Board of Examiners.—Rev. L. L. Villeneuve, Rev. A. Truteau, William Doran, Rev. C. Lenoir, P. Garnot, P. Beaubien; F. X. Vaade, secretary.

Protestant Board of Examiners.—Rev. Alexander Kemp, Rev. John Irwin, Rev. George Cornish, Rev. J. Flannigan, W. Lunn, A. N. Rennie; T. A. Gibson, secretary.

Upper Canada.—For the General Administration of the Grammar and Common School Laws.—Rev. Egerton Ryerson, D.D., LL.D., chief superintendent of education; J. G. Hodgins, LL.B., F.R.G.S., deputy superintendent; Alex. Marling, LL.B., senior clerk and accountant; A. J. Williamson, clerk of correspondence; F. J. Taylor, clerk of statistics; J. T. R. Stinson, assistant clerk of statistics; S. P. May, M.D., clerk of libraries; W. H. Atkinson, depository salesman; Edward B. Cope, assistant clerk; C. Alderson, depository packer; James Moore, messenger.

Emigration Department.—Quebec—A. C. Buchanan, Chief Agent for Canada East. Montreal—J. H. Daly, Agent, 66 Commissioners Street. Ottawa—W. J. Wills, Agent. Toronto—A. B. Hawke, Chief Agent for Canada West. Hamilton—Richard Rae, Agent. Kingston—James McPherson, Agent.

POST OFFICE DEPARTMENT.

Honorable Oliver Mowat, postmaster-general; W. H. Griffin, deputy postmaster-general; H. A. Wicksteed, accountant; Wm. White, secretary; John Ashworth, cashier.

Money-Order Branch.—P. Lesueur, superintendent,

Classification of Clerks.

First Class.—R. M. Julyan, E. C. Hayden, J. T. McCuaig, R. Oliver, H. S. Weatherley, P. Holt, J. C. Stewart.

Second Class.—J. Audette, C. R. Mackenzie, J. Brophy, G. Mason.

Third Class.—J. Boyd, J. L. McMahon, E. H. Benjamin, W. D. LeSueur, B. King, G. H. Hargrave, H. J. Garrett, G. H. Holt, H. W. Griffin.

Fourth Class.—W. Berry, O. Frechette, R. P. Davis, J. Wilson, J. McNab, D. Matheson.

Post-Office Inspectors.

John Dewe, Gilbert E. Griffin, Matthew Sweetnam, Edwin King, W. G. Sheppard.

MONTREAL.

Edward S. Freer.....Postmaster.
B. McEvenue.....Assistant Postmaster.

Clerks.—M. Emery, H. Huddell, McD. Simpson, M. Murphy, U. Benoit, J. McKeon, Alex. Robertson, Léon Malard, A. Green, J. T. Wright, A. D'Amour, V. Baillargeon, J. J. Stuart, Thomas F. Larseneur, H. A. Bourret, Thos. Forsyth, Joseph L. Palmer, D. Robinson, W. Fitzgerald, H. A. Lemieux, W. Finton, W. J, Fennell.

Letter-Carriers.—P. O'Reilly, John Drew, A. Auger, L. Lafraicain, S. Johnston, and O. Filiatrault.

Office hours, from 8 a.m. to 7 p.m.; and from 8 to 10 a.m. on Sundays.

Regulations and Rates.

Letter Rates.—Letters posted in Canada, addressed to any place within the Province, pass, if prepaid, for 5 cents per half-ounce, but if posted unpaid, are charged 7 cents per half-ounce.

On letters to Nova Scotia, New Brunswick, and Prince Edward's Island, the rate is 5 cents per half-ounce, with optional prepayment.

The rate on letters to the United Kingdom will be—

By Canadian Packet.....12½ cents per half-ounce.
By Cunard Packet.....17 cents per half-ounce.

If a letter exceed 1 ounce in weight, it will be liable to *four* rates, as, after the first ounce, fractions are not recognized, the rate progressing by the ounce.

Letters for the United Kingdom must be prepaid, or they will be charged a fine of 6d. sterling in addition to the deficient postage on delivery in England.

The British Post Office forwards letters to Canada by the first packet sailing after the letter is posted, unless the letters bear a special direction,—"By Canadian Packet," or "By British Packet,"—and in that case, they are kept over for the packet designated. "By Canadian Mail" is not a distinctive superscription; for any mail for Canada is a "Canadian Mail," by whatever packet forwarded.

Letters for British Colonies and Possessions, beyond sea, and for Foreign Countries, *via* England, must be prepaid.

The rate on letters for the United States, 10 cts. per half-ounce.

The rate on letters for British Columbia, 10 cts. to be prepaid.

The rate on letters for Red River, 10 cts. per half-ounce, which must be *prepaid*.

The rate on letters for the following destinations, per Canadian Ocean Steamers, is 23 cents per half-ounce, and must be prepaid:—

Africa (West Coast of); Australia (including all the Colonies embraced in this general name); Ceylon, Egypt, Gibraltar, Gold Coast, India, Liberia, Malta, Mauritius, Monte Video, New Zealand, Sierra Leone, Spain, Tasmania, West Indies (British). The rate to Buenos Ayres, is 35 cents the half ounce.

The postage upon letters for the following places has recently been increased to 35 cents per half-ounce, viz.:—Cape of Good Hope, Ascension, St. Helena, Natal, Surinam, Hayti.

The rate to Belgium, 19 cents the half-ounce.

The rate to Holland, 17 cents the half-ounce.

For the principal German States, the rate is 23 cents per half-ounce.

For France and Algeria, 17 cents per quarter-ounce.

On letters to the above destinations, forwarded by the Cunard line of steamers, an additional charge of 5 cents per half-ounce becomes necessary.

Registration Charges.—For the registration of a letter addressed to any place in British North America, the charge is 2 cents.

For the registration of a letter to the United Kingdom, 12½c.

For the registration of a letter to the United States, 5c.

France, and other countries for which letters pass through France, an amount equal to the postage.

Miscellaneous Charges.—The charge on parcels, by Parcel Post, to any place in Canada, is 25 cents per ℔. [with 5 cents additional, if registered]. No parcel must exceed *three* pounds in weight.

One cent per ounce, payable in advance by postage stamp, is the rate on printed circulars, prices-current, hand-bills, and other printed matter of a like character; and on books, bound or unbound, when posted at a Canadian Post Office, addressed to any place in Canada, British North America generally, or the United States.

The charges upon prices-current, when addressed to the United Kingdom, is 2 cents each, and must be prepaid by postage stamp.

Postage Rates on certain Miscellaneous Matter passing within the Province of Canada, or to and from the United States:—

1.—Packages of seeds, cuttings, bulbs, roots, and scions, or

grafts, may be posted in Canada for delivery within the Province, or to an address within the United States, on prepayment by postage stamp of a rate of one cent per ounce; and when received from the United States, addressed to any place in Canada, such packages may be delivered on payment, by the person addressed, of a like rate.

2.—The limit of weight for such packages will be one pound. No communication, whether written or printed, must be enclosed in them; and they must be so put up as to be easy of examination, for the purpose of verifying the alleged contents. If put up in bags, the bags must be simply tied at the neck, so as to admit of inspection; and, in the case of such packages mailed in Canada, the nature of the contents, such as "*Seeds*," "*Roots*," &c., as the case may be, must be marked on the package by the sender, as a statement of the claim to pass at the reduced rate hereby made applicable to such matter.

3.—Book manuscript, and printers' proof-sheets (whether corrected or not), maps, prints, drawings, engravings, photographs (when not on glass or in cases containing glass), and sheet music (whether printed or written), may pass in covers open at the ends or sides, and provided that no letter, or other communication intended to serve the purpose of a letter, be enclosed therein, on prepayment, when posted in Canada, by postage stamp of the ordinary printed-matter rate of one cent per ounce; or upon payment of that rate on delivery on such matter when received in the mails from the United States.

Transmission of Books, Patterns of Merchandise, and Samples, between Canada and the United Kingdom:—

4.—On and from the 1st January next, patterns of merchandise, and samples, may be forwarded between Canada and the United Kingdom, by the Canadian Packet Mails, at book-post rates, and subject to the following conditions:—

A The patterns or samples must not be of any intrinsic value; and this rule excludes all articles of a saleable nature, and whatever may have a value of its own, apart from its mere use as a pattern; nor must the quantity of any material or article sent as a pattern or sample be so great that it could have on this ground an intrinsic value.

B The patterns, &c., must be sent in covers, open at the ends, so as to be easy of examination. Samples, however, of seeds, drugs, and such like, which cannot be sent in open covers, may be enclosed in bags of linen or other material, simply tied at the neck; but bags closed against inspection, although transparent, must not be used for the purpose.

C There must be no writing or printing other than the address of the person for whom the packet is intended, the manufacturer's or trade mark and number, and price of the article.

D Any infringement of the above regulations will render the packet liable to be treated and charged as a letter.

E The rule which forbids the transmission through the Post of any article likely to injure the contents of the mail-bags, will apply to patterns and samples; and any package transgressing this rule is to be sent to the Postmaster General.

5.—The book-post rate between Canada and the United Kingdom remains unaltered, at 7 cents for a packet weighing not more than 4 ounces.

For a packet exceeding	4 oz.,	and not exceeding	½ ℔	12½c.
Ditto	½ ℔.,	"	1 ℔	25c.
Ditto	1 ℔.,	"	1½ ℔	37½c.

And so on, adding 12½ cents for each additional half-pound, or fraction of half-pound weight. These charges must be prepaid.

6.—No prints or printed matter will be allowed to pass by book post between the United Kingdom and Canada, unless printed on paper, parchment, or vellum.

Book Post with France.—For a packet of printed matter, or single newspaper, book, &c., not over 2 ounces..... 4 cents.

Ditto, exceeding	2 ounces,	and not over	4 ounces.....	8 "
Ditto, "	4 ounces,	"	8 ounces.....	17 "
Ditto, "	8 ounces,	"	16 ounces.....	34 "

And so on; increasing 17 cts. for every additional half-pound.

The Book-Post Regulations between Canada and England apply to matter between Canada and France.

Newspapers and Periodicals.—Newspapers published in Canada may be sent by post from the office of publication, addressed to any place in Canada, at the following rates, *if paid quarterly in advance*, by either the publisher at the post office where the papers are posted, or by the subscriber at the delivering post office:—

For a paper published	6 times a week....	2s. per qr.,	or	40 cents
" "	3 times a week....	1s. "		20 "
" "	2 times a week....	8d. "		13 "
" "	1 time a week....	4d. "		6½ "

When the above rates are not paid in advance, by either publisher or subscriber, such papers are charged one cent each on delivery.

Transient Newspapers.—Transient newspapers, that is to say, Canadian Newspapers, posted otherwise than from the office of publication, and American or British papers posted or reposted in Canada, must be prepaid one cent each, by postage stamp, or they cannot be forwarded; except only *British newspapers* distributed to regular subscribers by Canadian booksellers and news-agents, such papers pass free, as they would do if received in the Canadian Packet Mail.

Newspapers by Mail from England or United States.—Newspapers received from England by the Canadian Packet Mails are delivered free.

Newspapers from England by the Cunard Packet Mails, are charged 2 cents each on delivery. [This is the American transit charge.]

United-States newspapers, brought by mail into Canada, are charged 1 cent each on delivery.

Periodicals passing by Mail in Canada :—

1.—The rate on all periodicals, other than newspapers, passing by mail in Canada, save such as may be addressed to or received from the United Kingdom, and such as are exempted from postage by statute, will henceforth be one cent per 4 ounces weight of package containing periodical matter, whether the package contain one or more numbers.

2.—Any fraction of 4 ounces to be charged as a full rate.

3.—On periodicals posted from the office of publication, or by news-agents or booksellers, to regular subscribers *within the Province*, this rate may remain to be collected on delivery, and must in such cases be marked upon the packages and charged in the letter-bills; but when mailed to go out of the Province, such periodical matter must be prepaid by postage stamp. British and United-States periodicals may be posted in Canada by news-agents and booksellers to regular subscribers in the Province under this regulation.

4.—Transient periodical matter posted in Canada must in all cases be prepaid by postage stamp.

5.—The above rate will be payable *on delivery* on all periodical matter received from the United States, except that Canadian editors may receive exchange periodicals from the United States free of Canadian postage.

Canadian Periodicals, posted for United Kingdom by Canadian Packets :—

6.—Periodicals, printed and published in Canada, may be posted, addressed to any place in the United Kingdom *by Canadian Packet*, on prepayment by postage stamp of two cents each number.

7.—This rate will be applicable to all classes of Canadian periodicals posted as above for the United Kingdom, the exemption to which certain classes of Canadian periodicals are entitled, extending to such numbers only as are addressed from the office of publication within the Province.

Postage Stamps.—Postage Stamps, of the respective values of 1 cent for newspapers; 2 cents for prices-current for the United Kingdom; 5 cents for ordinary Provincial letters; 10 cents for United-States rate; 12½ cents for Canadian packet; and 17 cts. for Cunard packet,—are provided for sale to the public.

Letter Envelopes, impressed with Medallion Stamp, and equivalent to the prepayment of postage, to the amount of 5 and 10 cents respectively, are furnished for sale to the public at the following rates :—

The 5-cent Envelope, at the rate of $5.50 per 100, or 66 cents per dozen.

The 10-cent Envelope, at $10.50 per 100, or $1.26 per dozen.

Penal Clause.—The Act contains the following penal clause :—

To inclose a letter, or letters, or any writing intended to serve the purpose of a letter, in a parcel posted for the parcel post, shall be a misdemeanor.

To inclose a letter, or any writing, or make any written marks to serve the purpose of a letter, or to enclose any other thing in a newspaper, posted to pass as a newspaper, at the rate of postage applicable to newspapers (except in the case of accounts and receipts of newspaper publishers, which are permitted to pass folded within the newspapers sent by them to their subscribers), shall be a misdemeanor.

MONEY ORDERS.

Money Orders on Canada.—All the Money-Order Post Offices in Canada are authorized to draw Money Orders on each other for any sum up to $100, and for as many Orders of $100 each as the applicant may require, upon the following terms, viz. :—

On Orders up to $10	5 cents.
On Orders over $10, and up to $20	10 "
On Orders over $20, and up to $40	20 "
On Orders over $40, and up to $60	30 "
On Orders over $60, and up to $80	40 "
On Orders over $80, and up to $100	50 "

Money Orders on the United Kingdom.—The Canadian Money Order Offices also draw upon all the Money-Order Offices in England, Ireland, and Scotland, and the Channel Islands, for any sum up to £10 sterling, and grant as many Orders for £10 sterling each, as may be needed to make up the amount to be remitted. The terms are as under :—

On Orders up to £2	25 cents.
On Orders over £2, and up to £5	50 "
On Orders over £5, and up to £7	75 "
On Orders over £7, and up to £10	$1.00.

Money Orders on the Lower Provinces.—The Canadian Money Order Offices draw also upon all Money-Order Offices in Nova Scotia, Prince Edward Island, and Newfoundland. The Orders, like those of the United Kingdom, are made payable in Sterling money, and for sums up to £10 sterling. The terms are :—

For Orders up to £5	25 cents.
For Orders over £5, and up to £10	50 cents.

The Money-Order Post Offices are furnished with lists of all the Money-Order Offices in Canada, the United Kingdom, Nova Scotia, Prince Edward Island, and Newfoundland; and the postmasters are instructed to afford every information in their power, in respect of the places upon which they draw, together with any other information relating to such issues as the intending remitters may desire.

MILITARY DEPARTMENTS.

Lieut.-General Sir W. F. Williams, Bart., K.C.B., commanding the forces in British North America.

Colonel the Hon. Robert Rollo, military secretary.

Capt. F. W. de Winton, Royal Artillery, and Capt. R. Grant, Royal Engineers, aides-de-camp.

MILITARY SECRETARY'S DEPARTMENT.- Colonel the Hon. R. Rollo, military secretary; J. Rowan Spong, chief clerk; P. Lawlor, R. G. Greig, and M. Riordan, clerks; M. Dalgleish, office-keeper; James McFarlane, messenger.

MAJOR GENERAL AND STAFF.—Major General the Hon. J. Lindsay, commanding Lower-Canada District; Captain the Hon. C. G. C. Eliots, Grenadier Guards, aide-de-camp; Capt. W. Seymour, Coldstream Guards, brigade-major.

ADJUTANT GENERAL'S DEPARTMENT.—Colonel James Conolly, deputy adjutant general; Major W. Bellairs, assistant adjutant general; Captain J. Pope, town major; W. Wright, chief clerk; P. Walsh, clerk; J. Snasdell, first-class clerk; Serjeant R. Malbon, third-class clerk; J. Dillon, town-major's clerk; W. Rowan, town serjeant.

INSPECTOR OF MUSKETRY FOR NORTH AMERICA.—Captain R. Lacy, 33rd Regiment.

QUARTERMASTER GENERAL'S DEPARTMENT.—Colonel D. Lyons, deputy quartermaster general; Lieut.-Col. Wolseley, assistant quartermaster general; N. Hughes, chief clerk; A. Mitchell, first-class, M. Moran, second-class clerks.

ROYAL ENGINEER MILITARY AND CIVIL STAFFS SERVING IN CANADA.

Head Quarters, Royal Engineer Office, Notre Dame Street, Montreal.

Head Quarters, Military Staff.—Colonel Charles E. Ford, commanding Royal Engineers in Canada, and Capt. Richard H.

Stotherd, Royal Engineers, Assistant to the Commanding Royal Engineers.

Civil Staff.—Thomas F. Hanlon, Charles Walkem, James Kerr and John Gardiner, Esquires.

Office Keeper and Messenger.—Mr. James Robertson.

Quebec District Military Staff.—Lt.-Col. Fairfax C. Hassard, District Commanding Royal Engineer; and Lieut. E. P. Hardinge, Royal Engineers.

Civil Staff.—W. H. Head and J. H. Oakes, Esquires.

Office Keeper and Messenger,—Mr. E. Lennon.

Montreal District Military Staff.—Capt. W. H. Noble, District Commanding Royal Engineer; Capt. J. P. Maquay, Commanding the 15th Company of Royal Engineers; Lieutenants R. C. Price, J. J. Robertson, and J. H. Satterthwaite, Royal Engineers.

Civil Staff.—Wm. Wheeler, G. H. Stuckes and George H. Peake, Esquires.

Kingston Division, Montreal District, Military Staff.—Executive Officer, Capt. George S. Berkeley, Royal Engineers.

Civil Staff.—A. Kemp, Esq.

Office Keeper and Messenger.—Mr. A. Goodfellow.

Toronto District Military Staff.—Lieut. Colonel M. H. Synge, District Commanding Royal Engineer, and Lieut. H. F. Turner, Royal Engineers.

Civil Staff.—F. B. Harper, Esq.

Hamilton Division, Toronto District, Military Staff.—Executive Officer, Lieut. R. Y. Armstrong, Royal Engineers.

COMMISSARIAT DEPARTMENT.—F. B. Archer, deputy commissary general and comptroller of army expenditure; J. B. Price, asst. commissary general and military accountant; H. J. Brownrigg, assistant commissary general; M. Winter, W. B. Snow, W. Bridgman, and F. G. Archer, deputy assistant commissary generals; C. Woodley, William Palmer, J. Ballard, J. R. Ballard, commissariat clerks; J. B. Forest, writer; R. Moor and J. Reid, assistant store-keepers; G. Norris, E. Connor, messengers; Michael Tessier, laborer.

MEDICAL DEPARTMENT.—W. M. Muir, inspector general; T. W. Barrow, T. McVitty Lloyd, surgeon majors; J. E. Moffatt, staff surgeon; H. Ferguson, staff assistant surgeon; J. Spenceley, secretary to inspector general; Wm. Hickey, messenger.

M. S. Meadows, Royal Canadian Rifles, Chambly.

S. A. S. Ramsay, Isle-aux-Noix.

St. John's..... ....Staff Assistant Surgeon St. John Killery.

Quebec .....Staff Surgeon Major Burton; Staff Surgeon Jamieson; Apothecary, H. L. Harvey.

Kingston.....Staff Surgeon Major Taylor; Staff Assistant Surgeon Gascoigne.

Toronto.....Staff Surgeon Major Vere Webb; Staff Assistant Surgeons Hinde, O'Brien, Hunt, and Martin.

PURVEYOR'S DEPARTMENT.—Ed. Morris, purveyor to H. M. forces; R. H. Stewart, deputy purveyor; J. Spencely and W. R. Kaye, purveyor's clerks; P. Murphy, messenger.

MILITARY STORE DEPARTMENT.—Alexander Gun, Esq., deputy superintendent of Stores; Edward Wilgress, Esq., G. S. Hoseason, deputy assistant superintendent of stores; W. J. Dawson, military store clerk.

BARRACK DEPARTMENT.—Captain Ed. Welch, (late 93rd Highlanders) barrack master; Robert Duncan, superior barrack sergeant; Frederick Finlay, barrack sergeant; B. Hanlon and Garnett Garnouth, barrack laborers.

REGIMENTS IN CANADA AND OFFICERS COMMANDING.

Montreal.....Head Quarters of the Army in Canada.
Royal Artillery, Colonel Dunlop, C.B., commanding.
Royal Engineers, Colonel Ford, commanding.
30th Foot, Colonel Pakenham, commanding.
60th Rifles, Lieut.-Colonel Hawley, commanding.
63rd Foot, Lieut.-Colonel Carter, commanding.
1st Batt. P.C.O. Rifle Brigade, Colonel Lord A. Russell, commanding.
Detachment Commissariat Staff Corps, Deputy-Asst. Commissary General Snow, commanding.

Quebec.....Royal Artillery, Lieut.-Colonel Boothby, commanding.
1st Battalion 17th Foot, Colonel Gordon, commanding.
1st Battalion 25th Foot, Lieut.-Colonel Fane, commanding.

Kingston .....Royal Artillery, Colonel Burrows, commanding.
Head Quarters Royal Canadian Rifles, Lieut.-Colonel Grant commanding.

Toronto ..... Royal Artillery, Lieut.-Colonel Mountain, commanding.
1st Battalion 16th Regiment, Colonel Peacocke, commanding.

Hamilton .....47th Foot, Colonel Lowry, commanding.

St. Johns .....Detachment Royal Canadian Rifles.

Chambly .....Detachment Royal Canadian Rifles.

Isle aux Noix .Detachment Royal Artillery.
Detachment Royal Canadian Rifles.

MILITIA DEPARTMENT.

ADJUTANT GENERAL'S OFFICE.—Lieut.-Col. the Hon. M. A. de Salaberry, deputy adjutant general, Lower Canada; Lieut.-Col. Walker Powell, deputy adjutant general, Upper Canada; Robert Berry, chief clerk and Accountant; W. R. Wright, Lieut.-Col. Thomas Wily, chief superintendent stores; F. X. Lambert, C. H. O'Meara, Cyrille Junot, Grant Seymour, T. La Rose and D. McLennan, clerks.

STAFF.—Commandant Colonel John Dyde; assistant adjutant general, Lieut.-Colonel George Smith; assistant quartermaster general, Major Theodore Lyman; aide-de-camp to commandant, Major Frederick Penn; brigade paymaster, Major C. E. Belle; brigade surgeon, Doctor Alfred Nelson, M.D.; brigade major of military district No. 11, Major John Macpherson.

MONTREAL VOLUNTEER CAVALRY.—Class A.—Lieut.-Colonel commanding, E. D. David; Adjutant, Major R. Lovelace; surgeon, ————; paymaster, F. D. Fulford; quartermaster, J. Sutherland; vet. surgeon, G. Swinburne.

No. 1 *Troop*—John Smith, Captain G. W. Stevens, Lieutenant; R. Elliot, Cornet.

No. 2 *Troop*—G. L. Perry, Captain; ————, Lieutenant; Chas. Lapiere, Cornet.

No. 4 *Troop*—Royal Guides or Governor General's Body Guard, Captain D. Lorn Macdougall; Lieut. and Adjutant, J. Penner; Cornet, D. Robertson.

MONTREAL FIELD BATTERY OF ARTILLERY.—Major A. A. Stevenson, Major commanding; Capt. Wm. McGibbon, senior 1st Lieut.; Joseph Bauden, junior 1st Lieut.; Thomas W. Boyd, 2nd Lieut.

MONTREAL GARRISON ARTILLERY.—James Mavor, first lieutenant commanding; John Bauden, second lieutenant.

Both companies of Artillery are under the command of Lieut. Col. H. Hogan.

BRIGADE OF MONTREAL GARRISON (*V.M.*) ARTILLERY.—Organized 1812.—List of Officers: Lieut.-Colonel S. J. Lyman, commanding; Major Henry McKay; W. Sutherland, M.D., Surgeon; John Reddy, M.D., Asst. Surgeon; George Lulham, 2nd Capt. and Pay-master,

The Brigade consists of 6 Batteries of 50 Gunners each.

No. 1 *Battery*—Geo. Dowker, 1st Capt.; J. A. Brown, 2nd Capt.; W. S. Walker, 1st Lieut.

No. 2 *Battery*—James Ferrier, Jr., 1st Capt.; A. C. Hooper, 2nd Capt.; T. A. Crane, 1st Lieut.

No. 3 *Battery*—Wm. Hobbs, 1st Capt.; Geo. S. Brush, 2nd Capt.; Joseph Savage, 1st. Lieut.; E. Chaplin, 2nd Lieut.

No. 4 *Battery*—Fred. Cole, 1st Capt.; W. F. Kay, 2nd Capt.; W. Phillips, 1st Lieut.

No. 5 *Battery*—Gilbert Scott, 1st Capt.; Gale W. Boston, 2nd Capt.; Robert Whyte, 1st Lieut.; Robert Craine, 2nd Lieut.

No. 6 *Battery*—W. Drumm, 1st Capt.; Fred. Kingston, 2nd Capt.

MONTREAL VOLUNTEER ENGINEERS.—Robt. Forsyth, captain; Thomas S. Scott, first lieutenant; William Rutherford, second lieutenant.

Military District, No. 6.—W. Kennedy, captain; Robt. Benn, first lieutenant; J. C. McLaren, second lieutenant.

FIRST OR "PRINCE OF WALES" REGIMENT V. M. RIFLES OF CANADA.—Lieut.-Col. B. Devlin; Major Charles F. Hill.

No. 1 *Company:* Charles D. Hanson, captain; Jno. R. Boyce, lieutenant; Archibald Ogden, ensign.

No. 2 *Company:* George B. Pearson, captain; ——— ———, lieutenant; Wm. Round, ensign.

No. 3 *Company:* William Middleton, captain; George Wilson, lieutenant; James Garvin, ensign.

No. 4 *Company:* Edward Burns, captain; Francis Kernan, lieutenant; ——— ———, ensign.

No. 5 *Company:* William Farrell, captain; H. J. Clarke, lieutenant; T. Matthews, ensign.

No. 6 *Company:* Frank Bond, captain; William J. Porteous, lieutenant; William Burland, ensign.

No. 7 *Company:* Edwyn Evans, captain; Charles E. Brush, lieutenant.

No. 8 *Company:* Luc O. Dufresne, captain; Edouard E. Beaudry, lieutenant; Edward Holton, ensign.

No. 9 *Company:* A. A. Meilleur, captain; Joseph Perrault, lieutenant; John G. Burland, ensign.

Staff: Samuel H. May, paymaster; Arthur M. David, adjutant; Peter Cooper, quartermaster; William E. Scott, M.D., surgeon; Francis W. Campbell, M.D., assistant surgeon.

"THE ROYALS."—H. L. Routh, Lieut.-Colonel; the Hon. John Rose, M.P.P., and John Fletcher, Majors.

Captains: Walter Scott, Andrew Allan, John W. Hopkins, Alexander Campbell, John Grant, Henry Lyman, Thomas Kirby.

Lieutenants: Andrew Law, John H. Routh, Alexander R. Allan, Alexander F. Macpherson, Jackson Rae, James S. Tyre, Alexander Cowan.

Ensigns: Rufus Fairbanks, David Leach, James Hamilton, Frederick S. Lyman, John George Savage, E. Lyman Mills, James Esdaile.

Paymaster: Captain J. L. Mathewson.

Quartermaster: Lieut. George Winks.

Uniform: Scarlet, blue facings.

Motto: "Juis Separabit."

THIRD BATTALION, OR "VICTORIA" VOLUNTEER RIFLES OF MONTREAL.—Regimental Motto: *Pro Aris et Focis.*—Lieut.-Col. commanding, W. O. Smith, late lieutenant 39th Regiment Foot, Crimea.

Majors: Major Augustus Heward; Major Jas. G. Johnson, late lieutenant H.M. 95th Regiment, Crimea.

Captains: W. T. MacGrath, late ensign H.M. 40th Regiment; Jas. D. Crawford, William Nivin, Thomas Ogilvy, Hartland St. C. Macdougall, Thomas Bacon.

Lieutenants: W. H. Hutton, adjutant; John J. Redpath, Angus R. Bethune, George H. Bacon, Fred. Barnjum, Wm. Tait, R. Whitehead.

Ensigns: John M. Crawford; five vacancies.

Staff: N. J. Handyside, captain and paymaster; W. H. Hutton, adjutant. Quartermaster, surgeon, and assistant surgeon, vacant.

Uniform: Rifle-green, facings scarlet, braid black.

Six companies. Promotion by battalion.

MONTREAL LIGHT INFANTRY.--Lt.-Col. J. M. Ross, Major E. T. Taylor.

Captains: Wm. L. Doutney, Jas. W. Taylor, John T. Molson, T. B. Ross, T. R. Whitehead, Richard A. Brooke.

1st Lieutenants: Andrew C. Hunter, G. H. Low, J. S. Dyde, James Wardlow, James Fairie, James Hervey.

2nd Lieutenants: Thomas Ostell, Kenneth Campbell, W. Valentine Dawson, J. Mulholland, George McDougall.

Paymaster: W. B. Lambe, Major.

Adjutant: J. Wardlow, 1st Lieut.

Quartermaster: A. Robertson, 1st Lieut.

Surgeon: Robt. Godfrey, M.D.

"CHASSEURS CANADIENS," V. M. OF MONTREAL.—Charles J. Coursol, lieutenant-colonel; Louis Nap. Duvernay, P. J. M. Cinq-Mars, majors; Capt. L. J. B. Beaubien, adjutant.

No. 1 Company: J. L. Tetu, captain; F. X. A. Trudell, lieutenant; J. B. Couillard, ensign.

No. 2 Company: J. B. Emond, captain; J. B. Choquette, lieutenant; Cleopas Emond, ensign.

No. 3 Company: J. Beaudry, captain; P. Lesperance, lieutenant; A. Brazeau, ensign.

No. 4 Company: Ludger Labelle, captain; ————, lieutenant; H. N. Louis, ensign.

No. 5 Company: E. Payette, captain; E. Barsolo, lieutenant; A. Ouimette, ensign.

No. 6 Company: ——, captain; ——, lieutenant; A. Hudon, ensign.

No. 7 Company: ——, captain; ——, lieutenant; A. Brunette, ensign.

No. 8 Company: P. E. Normandeau, captain; ——, lieutenant; ——, ensign.

No. 9 Company: M. J. Deguise, captain, ————, lieutenant; J. L. Demers, ensign.

No. 10 Company: Hon. P. J. O. Chauveau, captain; H. Bellrose, lieutenant; F. J. D. Ricard, ensign.

Staff: Capt. A. Bazinet, quartermaster; Joseph Barsalou, paymaster; Louis Boyer, M.D., Surgeon; Dr. E. Lemire, asst. surgeon; Rev. J. Perrault, chaplain.

POLICE RIFLES.--Guilliaume J. B. Lamothe, Major commanding.

No. 1 Company: Eugenne Flynne, captain; Anthony Maher, lieutenant; Olivier Bouchard, ensign.

No. 2 Company: Charles Phillip Naigelé, captain; Thomas McBride, lieutenant; Roger Lessard, ensign.

CANADIAN TARIFF.

The following Schedule has been corrected in accordance with the Act to present date, at the Customs Department :—

GOODS ON THE SLIDING SCALE.

SUGARS.

In addition to the following *ad valorem* duties, *Raw Sugar* pays a specific duty of 2 cents a lb., and *Refined Sugar*, 3 cents :—

	Per cent.
Sugar, Refined, whether in loaves or lumps, candied, crushed, or in any other form ; White Bastard, or other Sugar, equal to Refined in quality	15
Sugar, not Refined, nor White Bastard nor other Sugar equal to Refined in quality	10

TEA AND COFFEE.

Tea, 15 per cent., *ad valorem* ; also a specific duty of 4 cents per lb.

Green Coffee	5

In addition to above there is a specific duty of 3 cents per lb.

Coffee, Ground or Roasted, 30 per cent., *ad valorem ;* also 3 cents per lb. specific duty.

SPECIFIC DUTIES.

Whiskey, of any strength, not exceeding the strength of proof by Sykes' Hydrometer ; and so on, in proportion, for any greater strength or less quantity than a gallon,—for every gallon 40 cents., and 20 per cent on packages.

Confectionery, 3 cents per lb., and *ad valorem* duty, same as Refined Sugar.

Kerosene Oil, Coal Oil, Petroleum Oil, distilled, purified, or refined, Naptha, Benzole or Benzine, 15 cents per wine gallon, and 20 per cent on packages ; Crude Petroleum, 4 cents per gallon, and 20 per cent on packages.

Molasses, 5 cents per wine gallon ; also an *ad valorem* duty, same as Raw Sugar.

	Per cent.
Acids, of every description, except Vinegar	Free
Ale, Beer, and Porter	30
Almonds, and Nuts of all kinds (20 per cent.)	20
Alum, unground	Free
Anatomical Preparations	Free
Anchors, 6 cwt. and under	10
Ditto, over 6 cwt	Free
Animals, of all kinds	Free
Antimony	Free
Antiquities, collections of	Free
Apparel, wearing, of British subjects dying abroad	Free

	Per cent.
Argol	Free
Ash, pot, pearl, and soda	Free
Atlases	10
Bark, tanners'	Free
Bark, used solely in dyeing	Free
Barley, except pot and pearl	Free
Barley Meal	Free
Beans	Free
Bean Meal	Free
Bear and Bigg	Free
Bear and Bigg Meal	Free
Beer	30
Berries, used solely in dyeing	Free
Blacking	30
Bleaching Powder	Free
Books, being reprints of British copyright works, 12½ per cent. (See Clause.*)	Free
Books, printed, all kinds, except copyrights and books in course of printing in Canada	Free
Boots and Shoes (leather)	25
Book, Map, and News Printing Paper	15
Bibles, Testaments, and Devotional Books	Free
Binnacle Lamps	Free
Bottles, cont'ng wine, spirituous or fermented liquors, of Officers' Mess	Free
Boiler Plate	10
Bolting Cloths	Free
Borax	Free
Bookbinders' Tools and Implements	Free
Brandy, 15c per gallon, and	30
Brandy, for Officers' Mess	Free
Brimstone	Free
Bran and Shorts	Free
Brass, in bars, rods, & sheets	10
Brass Tubes and Piping when drawn	10
Brass or Copper Wire and Wire Cloth	10
Brass, in scraps	Free
Bristles	Free
Broom Corn	Free
Buckwheat	Free
Buckwheat Meal	Free
Bulbs and Roots, other than medicinal	Free
Bullion	Free
Burr Stones, wrought or unwrought, but not bound up into millstones	Free
Butter	Free
Bunting	Free
Cabinets of Coins	Free
Cables, iron chain, over ¾ of an inch diameter	Free
Cables, hemp	Free
Cables, grass	Free
Cameos and Mosaics, real or imitation, when set in gold, silver, or other metal	10
Canada Plates, Tinn'd Plates, Galvanized and Sheet Iron	10
Caoutchouc, or Ind. Rubber, and Gutta Percha, unmanufactured	Free
Canvas, sail, Nos 1 to 6	Free
Carriages of travellers, and carriages employed in carrying merchandize (hawkers and circus troupes excepted)	Free
Casks, ships' water, in use	Free
Cement, marine or hydraulic, unground	Free
Cement, hydraulic, ground & calcined	10
Cheese	Free
Charts, Maps, and Atlases	10
Charitable Societies donat'ns of clothing, for gratuitous distribution by	Free

* CLAUSE.—XXII. Vic. cap 2, sec. 2.—"But this Act shall not affect the Copyright Act, 13 & 14 Vic. cap. 6, or any duty imposed under it."

	Per cent.
Cigars. (See Note.)	40
Cinnamon	30
Currants, 20 per cent	20
Clays, Earths & Ochres, dry	Free
Compasses	Free
Cordage, which, upon importation, shall have paid the duty of customs, shall be entitled to drawback under the 8th sec. 22 Vic. chap. 76, when applied to shipbuilding purposes, and under such regulations as the Governor in Council may make	Free
Clothing, or Wearing Apparel, made by hand or sewing-machine	25
Coal	Free
Cochineal	Free
Coffee. (See Sliding Scale.)	
Coke	Free
Commissariat Stores	Free
Confectionery (See Specific Duty.)	
Copper Tubes & Piping, when drawn	10
Copper, in bars, rods, bolts, or sheets, and Yellow Metal	10
Copper, pig	Free
Copperas	Free
Cork wood, or the Bark of the Cork wood Tree	Free
Corn, Indian	Free
Cotton Waste	Free
Cotton Wool	Free
Cotton Candlewick	10
Cotton Yarn	10
Cotton Warp	10
Cordials, 15c. per gallon, 30 per cent. on packages, and	100
Cream of Tartar, in crystals	Free
Coin and Bullion	Free
Cocoa-Nut Oil. (See Oils)	Free
Dead Eyes	Free
Dead Lights	Free
Deck Plugs	Free
Diamonds & Precious Stones	Free

	Per cent.
Dried Fruit, 20 per cent	20
Dried Fruit, the growth of the United States only, while Reciprocity Treaty is in force (Nuts, 20 per cent)	Free
Drugs, used solely for dyeing	Free
Dye Stuffs; namely, berries, bark, drugs, nuts, & vegetables, woods, and extracts of logwood	Free
Drain Tiles, for agricultural purposes	Free
Earths, Clays & Ochres (dry)	Free
Eggs	Free
Emery	Free
Emery, Glass, & Sand Paper	Free
Engravings and Prints	10
Felt Hat bodies & Hat Felt	Free
Firebrick (not moulded into artificial or fancy shapes)	Free
Firewood	Free
Figs, 20 per cent.	20
Filberts, 20 per cent	20
Fish	Free
Fish Oil, in its crude or natural state	Free
Fish, products of, unmanufactured	Free
Fishing Nets and Seines	Free
Fish Hooks, Lines, and Fish Twines	Free
Flax, Hemp, Tow, undressed	Free
Flour	Free
Fruits, green	Free
Fruits, dried, 20 per cent	20
Fruits, dried, the growth of the United States only, while the Reciprocity Treaty is in force	Free
Furs, Skins, Pelts, or Tails, undressed, when imported directly from the United Kingdom or British North-American Provinces, or from the United States, while the Reciproc. Treaty is in force	Free

	Per cent.
Galvanized Iron	10
Gems and Medals	Free
Gin	100
Ginger, ground	10
Goldbeaters' Brims, Moulds and Skins	Free
Grains—Barley, Rye, Beans and Peas, Bear and Bigg, Bran and Shorts, Buckwheat, Indian Corn, Oats, Wheat, and Meal of above Grains	Free
Gravels	Free
Grease and Scraps	Free
Grass, Straw, Tuscan, (fancy plaits)	10
Grindstones, wrought or unwrought	Free
Gums and Rosins, in a crude state	Free
Gums, Shellac	20
Gums, Opium	20
Gypsum, or Plaster of Paris, ground or unground, but not calcined	Free
Gilling Twine, imported for fishing purposes only	Free
Harness and Saddlery, of leather manufacture	25
Hams	Free
Hair, Angola, Goat, Thibet, Horse, or Mohair, unmanufactured	Free
Hemp	Free
Hides	Free
Horns	Free
Ink, printing	Free
Indigo	Free
Inventions & Improvements in the Arts, Models, or Patterns of, provided that no article shall be deemed a model which can be fitted up for use	Free
Iron Tubes and Piping when drawn	10
Ditto with Screws & Couplings	20

	Per cent.
Iron, pig	Free
Iron—Rod, Bar, or Hoop; Nail and Spike Rod; Hoop or Tire, for driving wheels of locomotives, bent and welded: Boiler Plates (punched or unpunched); Railroad Bars; Wrought Iron Chairs and Spikes; Rolled Plates; Wire	10
Jewellery and Watches	10
Junk and Oakum	Free
Lard	Free
Lead, in sheet	10
Lead, white, dry	10
Lead, red, dry	10
Leather manufactures, viz., boots and shoes, harness and saddlery	25
Locomotive & Engine frames, Cranks, Crank Axles, Railway Car and Locomotive Axles, Piston Rods, Guide and Slide Bars, Crank Pins, Connecting Rods, Steamboat and Mill Shafts, and Cranks forged in the rough	10
Litharge	10
Lime, the produce of British North America only	Free
Mace	30
Manilla Grass	Free
Manures, of all kinds	Free
Maps, Charts and Atlasses	10
Manufactures of Leather; viz., boots and shoes, harness and saddlery	25
Marble, in blocks or slabs, unpolished	Free
Meats, fresh smoked, and salt	Free
Meal, buckwheat	Free
Medals	10
Medicinal Roots	10
Medicines, patent, and medicinal preparations, not elsewhere specified	30

	Per cent.
Menageries, horses, cattle, carriages, and harness of; subject to regulation by the Governor in Council	Free
Molasses (See Specific Duties).	
Mosses and Sea Grass, for upholstery purposes	Free
Musical Instruments, for military bands	Free
Nitre or Saltpetre	Free
Nuts, of all kinds (20 per cent)	20
Nutmegs	30
Natural History, specimens of	Free
Ochres, unground	Free
Ochres, ground	20
Oakum	Free
Oils, cocoa nut, pine, and palm, in their crude, unrectified, or natural state	Free
Oil Cake, or Linseed Cake	Free
Ordnance Stores	Free
Ores of all kinds of Metals	Free
Osier, or Willow, for Basket makers' use	Free
Patent Medicines	30
Pepper, ground	30
Phosphorus	10
Pimento, ground	30
Plaster of Paris, ground and calcined	10
Porter	30
Pig Iron, Pig Lead, and Pig Copper	Free
Pitch and Tar	Free
Philosophical Instruments & Apparatus Globes	Free
Plants, Shrubs and Trees	Free
Printing Ink and Printing Presses	Free
Provisions for Army or Navy or Indian nations	Free
Rags	Free
Railroad Bars	10
Red Lead, dry	10
Resin and Rosin	Free
Rice, including Rice Flour	Free
Rum, 15 cents per gallon, & 30 per cent on packages.	100
Sails, ready made	10
Sago Flour	Free
Sail Cloth, No. 1 to 6	Free
Sal Soda	Free
Sal Ammoniac	Free
Salt	Free
Seeds for agricultural, horticultural, or manufacturing purposes only	Free
Ships' Blocks	Free
Ships' Water Casks, in use	Free
Shackles	Free
Sheaves	Free
Signal Lamps	Free
Silk Hat Felts	Free
Silk Twist, for hats, boots, and shoes	10
Slate	Free
Snuff (See Note.)	30
Soda Ash	Free
Soap	30
Spelter, or Zinc, in sheet	10
Spelter, in block or pig	Free
Specimens of Natural History, Mineralogy, or Botany	Free
Spices, ground	30
Spirits and Strong Waters, including Spirits of Wine and Alcohol, not being Whiskey, 15 cents ⅌ gal. & 30 per cent on packages	100
Spirits of Turpentine	10
Starch	30
Statues, Busts, and Casts of marble, bronze, alabaster, or plaster of Paris; Paintings & Drawings, as works of art; Specimens of Sculpture; Cabinets of Coins, Medals, Gems, and all Collections of Antiquities	Free
Steel, wrought or cast	10

	Per cent.
Stereotype Blocks, for printing purposes	Free
Stone, unwrought	Free
Straw, Tuscan, Grass, and Fancy Plaits	10
Sugar (See Sliding Scale).	
Sulphur, or Brimstone	Free
Tallow	Free
Tea (See Sliding Scale).	
Tampico	Free
Teasels	Free
Tiles, drain, for agricultural purposes	Free
Timber, and Lumber, of all kinds; round, hewed, sawed, unmanufactured, in whole or in part	Free
Tin, granulated or bar	10
Tin and Zinc, or Spelter, in block or pig	Free
Tinned Plates	10
Tobacco, manufactured (See Note.)	30
Tobacco, unmanufactured	Free
Tow, undressed	Free
Travelling Trucks	Free
Treenails	Free
Tubes, and Piping of Copper, Brass, or Iron, when drawn	10
Turpentine, spirits of	10
Turpentine, other than spirits of Turpentine	Free
Type Metal, in blocks or pigs	Free
Varnish, bright and black, for shipbuilders, other than copal, carriage, shellac, mastic, or japan	Free
Vegetables, not elsewhere specified	Free
Vehicles of Travellers, except those of hawkers or pedlars	Free
Vinegar, 4 cents per gallon, and 20 per cent. *ad val.*	
Walnuts (20 per cent)	20
Water Lime, unground	Free
Wearing Apparel and Clothing, made by hand or sewing machine	25
Whiskey, 40 cents per gallon, and 20 per cent. on pkgs.	
Wine, of all kinds (20 per cent)	20
Wine, Spirits, and fermented liquors of all kinds, imported for Officers' Mess, and the packages containing the same	Free
Wire Iron	10
Wood, for Hoops, when not notched	Free
Woods, of all kinds	Free
Wool	Free
Zinc, in sheets	10

The following articles are also permitted to be entered FREE, in certain circumstances or conditions, viz:—

Agricultural Societies' Seeds of all kinds, farming utensils and implements of husbandry, when especially imported by, for the encouragement of agriculture.

Apparel. Wearing and other personal effects, and implements of husbandry (not merchandise) in actual use of persons coming to settle in the Province, and accompanying the owner.

Arms for the Army and Navy and Indian Nations, provided the duty otherwise payable thereon would be paid or borne by the Treasury of the United Kingdom or of the Provinces.

Books, Maps, and Charts, imported not as merchandise, but as the

personal effects of persons arriving in Canada to become *bonâ fide* residents of the Province.

Clothing for Army or Navy, or Indian Nations, or for gratuitous distribution by any charitable society.

Household Furniture and Effects, that have been in actual use for one month or more, of persons coming to settle in this Province, and in charge of the owner.

Household Effects, Personal, not merchandise, of subjects of Her Majesty, domiciled in Canada, but dying abroad.

Machinery, Models and Patterns of, provided the same be not put to actual use.

Military Clothing, for Her Majesty's troops or militia.

Military Stores, and Material for Military Clothing, imported for the use of the Provincial militia, under such restrictions as may be passed by the Governor in Council.

Packages containing *free goods*, in which they are usually imported.

Packages; viz., bales, trusses; cases covering casks of wine or brandy, in wood, cases and casks, containing dry goods, hardware, and cutlery; crates or casks containing glassware or earthenware; cases, containing bottled wine or spirits; and other packages, in which goods of the kind imported in them are usually imported, and which do not necessarily or generally accompany such goods when sold in the Province.

Packages, of all other kinds, to pay same *ad valorem* duty as the goods they contain, unless the duty exceeds 30 per cent; in which case, the duty on the packages to be 30 per cent.

Packages containing specific goods, 20 per cent. *ad valorem*.

Tools and Implements of Trade of handicraftsmen arriving in Canada, when accompanied into the Province by the actual settler, and brought in by such settler for his own use, and not for sale; machinery excepted.

NOTE.—On Cigars, per 1000, according to the value thereof, as hereunder, viz:—

Value not over	$10.00 per 1000		$2.00
" "	10.00 and not over	20.00.	3.00
" "	20.00 " "	40.00.	4.00
" "	40.00 ...		5.00

On Snuff and Snuff Flour, manufactured from Tobacco ground dry, for every pound.....10 cts.

On every pound of Snuff, damp, moist, or pickled..... 8 "

In addition to the *ad valorem* duty of Customs payable thereon, there shall be imposed, levied and collected, on the several descriptions of manufactured Tobacco hereinafter mentioned, the specific duties of Customs following, that is to say:

On Cavendish, Plug, Twist, and all descriptions of manufactured Tobacco, sweetened, except those hereinafter specially mentioned and otherwise charged with duty, for every lb..10 "

On Common Cut Smoking Tobacco (tabac frise) made from unpressed Tobacco, whether from stems; and on shorts or other refuse separated from fine cut Tobacco in the process of manufacture, for every pound ..... 5 "

On Tobacco, Fine Cut, manufactured to be sold or delivered loose, in bulk or in packages, papers, wrappers or boxes, for every pound ..... 15 "

On Canadian Twist, otherwise called Tabac blanc en torquette, being the unpressed leaf rolled and twisted, for every pound ..... 2 "

Table of Prohibitions.—The following articles are prohibited to be imported, under a penalty of fifty pounds, together with the forfeiture of the parcel or package of goods in which the same may be found: —Books, Drawings, Paintings, and Prints, of an immoral or indecent character; Coin, base or counterfeit.

Free for Use of Her Majesty's Army in Canada.—Silver or plated Ware, Glassware, China Ware, Table Linen, and Cigars, for the use of any regimental mess of officers serving in Canada.

The phrase, "All importations for the use of Her Majesty's Army and Navy, or for the public uses of the Province," is by the last Act, interpreted to mean, that such importations are only free when the duty, otherwise payable thereon, would be borne by the Treasury of the United Kingdom or this Province.

All goods not hereinbefore enumerated, subject to 20 per cent duty.

TARIFF OF PILOTAGE,

Between the Harbours of Quebec and Montreal, 20th Vict., chap. 128, section 1.

From the Harbour of Quebec to Portneuf and the opposite side of the River St. Lawrence, or below Portneuf and above the Harbour of Quebec:—

For the pilotage of any vessel in tow or propelled by steam (except as hereinafter mentioned), for each foot of draught of water, Upwards $0.50
Downwards 0.50

For the pilotage of any sea-going vessel propelled by steam, for each foot of draught of water, Upwards 0.62½
Downwards 0.62½

For the pilotage of any vessel under sail, for each foot of draught of water, Upwards 1.05
Downwards 0.70

From the Harbour of Quebec to Three Rivers and the opposite side of the River St. Lawrence, or any place above Portneuf, and below Three Rivers :—

For the pilotage of any vessel in tow or propelled by steam (except as hereinafter mentioned), for each foot of draught of water, Upwards $1.00
Downwards 1.00

For the pilotage of any sea-going vessel propelled by steam, for each foot of draught of water, Upwards 1.25
Downwards 1.25

For the pilotage of any vessel under sail, for each foot of draught of water, Upwards 2.10
Downwards 1.40

From the Harbour of Quebec to William Henry, and the opposite side of the River St. Lawrence, or any place above Three Rivers and below William Henry :—

For the pilotage of any vessel in tow or propelled by steam (except as hereinafter mentioned), for each foot of draught of water, Upwards $1.50
Downwards 1.50

For the pilotage of any sea-going vessel propelled by steam, for each foot of draught of water, Upwards 1.87½
Downwards 1.87½

For the pilotage of any vessel under sail, for each foot of draught of water, Upwards 3.15
Downwards 2.10

From the Harbour of Quebec to the Harbour of Montreal, or to any place above William Henry, and below the Harbour of Montreal :—

For the pilotage of any vessel in tow or propelled by steam (except as hereinafter mentioned), for each foot of draught of water, Upwards $2.00
Downwards 2.00

For the pilotage of any sea-going vessel propelled by steam, for each foot of draught of water, Upwards 2.50
Downwards 2.50

For the pilotage of any vessel under sail, for each foot of draught of water, Upwards 4.20
Downwards 2.80

TRINITY HOUSE.

Louis Marchand, master; William Bristow, deputy master; H. Starnes, J. L. Beaudry, Victor Hudon, Thomas Morland, Pierre Coté, Benjamin Lyman, wardens; E. D. David, registrar; C. Curran, water bailiff. Office: Harbor Commissioners' Building.

CUSTOMS DEPARTMENT.

MONTREAL.

Benjamin Holmes, Collector. John Lewis, Surveyor.

Long Room.—Francis Crispo, chief clerk; C. Selby, J. P. Purcell, William Bleakley, J. E. Villeneuve, William McCormick, J. Cox, A. Jodoin, clerks; W. P. Weir, acting as clerk.

Surveyor and Warehouse-keeper's Office.—T. Watkins, clerk; J. Nelson, landing waiter and clerk; J. Barry, clerk.

Water Side.—J. Jordan, assistant surveyor and chief landing waiter; C. W. Macon, first landing waiter; E. Meyer, H. Lacroix, T. Barry, C. Fitzpatrick, and J. O'Mera, landing waiters; H. Fletcher, tide-surveyor; H. B. Jamieson, assistant tide-surveyor; T. Seivwright, weigher; H. Ellis, locker; O. Allard, assistant locker; J. Hughes, housekeeper and messenger.

Examining-Warehouse Department.—A. Levesque and A. Bryson, appraisers; J. McNider, assistant appraiser and examining-warehouse keeper.

Outports.—Rouse's Point: B. Burland, surveyor and landing waiter; L. C. Vandal, landing waiter; R. Wilson, acting ditto. Lachine: L. Globensky, landing waiter.

CONSULS AND VICE-CONSULS.

Belgian, Jesse Joseph, Près-de-Ville Place, Lagauchetière Street.
Danish, Hon. Thomas Ryan, 8 St. Helen Street.
French, T. Doucet, 48 St. Francois Xavier Street.
French Consul General, Monsieur Frederic Gautier, Quebec.
Hanoverian, Italian, Prussian, Spanish, } Henry Chapman, St. John St.
Hanseatic, Hon. Thomas Ryan, 8 St. Helen Street.
Norway and Sweden, Vice-Consul, Henry Chapman, St. John St.
Republic of Uruguay, F. W. Henshaw, 7 St. Sacrament Street.
United States Consul General for the B. N. A. Provinces, Hon. John F. Potter.
United States Consuls, { D. Thurston. Quebec. Thomas Fitman, Gaspé Basin.

United States Consular Agents.—Geo. Perry, Cobourg; John McMillan, Dundee; John E. Kirkpatrick, Dunnville; John Douglas, Fort Erie; George E. Berwick, Hemmingford; J. S. Hawley, Prescott; R. O. Lake, Port Burwell; James Fortir, Port Colborne; John Albro, Port Hope; H. H. Stevenson, Port Rowan; James Bostwick, Port Stanley; Alb. Hendrick, Sarnia; D. C. Haynes, St. Catherines; R. J. Kimball, Toronto; J. Wilkie Moore, Windsor.

CURRENCY TABLE.

Canad'n.	Halifax.			Sterling.			Canad'n.	Halifax.			Sterling.			Canad'n.	Halifax.			Sterling.		
c.	s.	d		s.	d.		c.	s.	d.		s.	d.		$ c.	£	s.	d.	£	s.	d.
1			½			½	32	1	7½		1	3¾		.63		3	1¾		2	7
2		1	¼		1		33	1	7¾		1	4¼		.64		3	2½		2	7½
3		1	¾		1	½	34	1	8½		1	4¾		.65		3	3		2	8
4		2	½		2		35	1	9		1	5¼		.66		3	3½		2	8½
5		3			2	½	36	1	9½		1	5¾		.67		3	4¼		2	9
6		3	½		3		37	1	10¼		1	6¼		.68		3	4¾		2	9½
7		4	¼		3	½	38	1	10¾		1	6¾		.69		3	5½		2	10
8		4	¾		4		39	1	11½		1	7¼		.70		3	6		2	10½
9		5	½		4	½	40	2	0		1	7¾		.71		3	6½		2	11
10		6			5		41	2	0½		1	8¼		.72		3	7¼		2	11½
11		6	½		5	½	42	2	1¼		1	8¾		.73		3	7¾		3	0
12		7	¼		6		43	2	1¾		1	9¼		.74		3	8½		3	0½
13		7	¾		6	½	44	2	2¼		1	9¾		.75		3	9		3	1
14		8	½		7		45	2	3		1	10½		.76		3	9½		3	1½
15		9			7	½	46	2	3½		1	10¾		.77		3	10¼		3	2
16		9	½		8		47	2	4¼		1	11¼		.78		3	10¾		3	2½
17		10	¼		8	½	48	2	4¾		1	11¾		.79		3	11½		3	3
18		10	¾		9		49	2	5½		2	0¼		.80		4	0		3	3½
19		11	¾		9	¼	50	2	6		2	0¾		.81		4	0½		3	4
20	1	0			9	¾	51	2	6½		2	1¼		.82		4	1¼		3	4½
21	1	0	½		10	¼	52	2	7¼		2	1¾		.83		4	1¾		3	5
22	1	1	¼		10	¾	53	2	7¾		2	2¼		.84		4	2½		3	5½
23	1	1	¾		11	¼	54	2	8½		2	2¾		.85		4	3		3	6
24	1	2	½		11	¾	55	2	9		2	3		.86		4	3½		3	6½
25	1	3		1	0	¼	56	2	9½		2	3½		.87		4	4½		3	7
26	1	3	½	1	0	¾	57	2	10¼		2	4		.88		4	4¾		3	7½
27	1	4	¼	1	1	¼	58	2	10¾		2	4½		.89		4	5½		3	8
28	1	4	¾	1	1	¾	59	2	11½		2	5		.90		4	6		3	8½
29	1	5	½	1	2	¼	60	3	0		2	5½		1.00		5	0		4	1¼
30	1	6		1	2	¾	61	3	0½		2	6		5.00	1	5	0	1	0	0½
31	1	6	½	1	3	¼	62	3	1¼		2	6½		10.00	2	10	0	2	1	1¼

To CONVERT PENCE INTO CENTS.—Add a cypher to any number of pence, and divide by 6. Example: To 44 pence, add a cypher, 440; which, divided by 6, gives 73 2-6ths, say 73 cents.

To CONVERT CENTS INTO PENCE.—Multiply any number of cents by 6, and put off the last figure, which is tenths. Example: 73 cents, multiplied by 6, gives 438, or 43 pence and 8-10ths, say 44 pence.

To CONVERT STERLING INTO CURRENCY.—To the given sum, add one-fifth of itself and one-twelfth of that one-fifth.

CURRENCY INTO STERLING.—Multiply by 60, and divide by 73.

BANKS IN CANADA;

With their Agencies.

Places.	Names of Banks.	Officers.
Alexandria	Ontario	D. A. Macdonald, agent.
Barrie	Upper Canada	E. Lally, manager.
	Toronto	Alex. Russell, agent.
Belleville	Commercial	Andw. Thomson, manager.
	Montreal	Q. McNider, manager.
Berlin	Commercial	R. N. Rogers, agent.
Bowmanville	Ontario	D. Fisher, cashier.
Brantford	Upper Canada	W. Pollock, agent.
	B. N. America	A. Robertson, manager.
	Montreal	A. Ness, manager.
Brockville	Upper Canada	J. W. B. Rivers, manager.
	Commercial	J. H. Roper, manager.
	Montreal	J. N. Travers, manager.
Chatham	Commercial	W. S. Ireland, agent.
Cobourg	Montreal	W. J. Buchanan, manager.
	Toronto	D. Coulson, agent.
Cornwall	Montreal	A. B. Buchanan, agent.
Dundas	B. N. America	J. C. Geddes, agent.
	Ontario	J. M. Thornton, manager.
Elora	Montreal	W. P. Newman, agent.
Fergus	Montreal	G. D. Ferguson, agent.
Galt	Gore	John Davidson, manager.
	Commercial	William Cooke, manager.
Goderich	Upper Canada	Thomas Mackie, manager.
	Montreal	F. W. Thomas, agent.
Guelph	Gore	T. Sandilands, manager.
	Montreal	R. M. Moore, manager.
	Ontario	E. Morris, manager.
Hamilton	Gore	W. G. Cassels, cashier.
	Upper Canada	Benj. Morton, manager.
	B. N. America	George Taylor, manager.
	Montreal	George Dyett, manager.
	Commercial	James Bancroft, agent.
	Ontario	W. G. Crawford, manager.
Ingersoll	Commercial	C. H. Sorley, agent.
	Niagara District	C. E. Chadwick, agent.
Kingston	Commercial	C. S. Ross, cashier.
	Upper Canada	W. G. Hinds, manager.
	B. N. America	James Riddell, manager.
	Montreal	P. P. Harris, manager.
Lindsay	Ontario	John D. Smith, manager.
	Montreal	H. Dunsford, agent.

PLACES.	NAMES OF BANKS.	OFFICERS.
London	Upper Canada	James Hamilton, manager.
	B. N. America	W. C. Menzies, manager.
	Commercial	J. G. Harper, manager.
	Montreal	A. Drummond, manager.
	Gore	H. S. Strathy, manager.
Montreal	MONTREAL	E. H. King, genl. manager.
	CITY BANK	F. Macculloch, cashier.
	DU PEUPLE	B. H. Lemoine, cashier.
	MOLSONS	W. Sache, cashier.
	JACQUES CARTIER	H. Cotté, cashier.
	MERCHANTS	Jackson Rae, cashier.
	Upper Canada	E. T. Taylor, manager.
	B. N. America	A. C. Hooper, manager.
	International	C. F. Smithers, gen. m'ger.
	Commercial	Thomas Kirby, manager.
	Toronto	A. Munroe, agent.
	Ontario	Henry Starnes, manager.
	Mercantile & Exchange Bank, (limited)	Edw. Alex. Prentice, agent.
	Niagara District	Ontario Bank, agents.
	Eastn. Townships	City Bank, agents.
Mount Forest	Montreal	J. Hogg, agent.
Nicolet	Quebec	L. M. Cresse, agent.
Napanee	Commercial	A. Smith, agent.
Oshawa	Ontario	John B. Warren, manager.
Ottawa	Upper Canada	T. Helliwell, Jr., manager.
	B. N. America	A. C. Kelty, agent.
	Montreal	J. Stevenson, manager.
	Quebec	H. V. Noel, manager.
	Ontario	William Wade, manager.
Owen Sound	Commercial	J. Pottenger, agent.
Paris	Gore	James Nimmo, manager.
Perth	Commercial	James Bell, agent.
	Montreal	R. Richardson, agent.
Peterborough	Commercial	W. F. Harper, manager.
	Toronto	A. Smith, agent.
	Montreal	R. J. Dallas, manager.
Picton	Montreal	James Gray, agent.
Port Hope	Upper Canada	John Smart, manager.
Prescott	Commercial	J. S. Roebuck, agent.
Quebec	QUEBEC	W. Dunn, cashier.
	LA BANQUE NATIONALE	F. Vezina, cashier.
	Upper Canada	R. S. Cassels, manager.
	B. N. America	F. W. Wood, manager.
	Montreal	T. R. Christian, manager.

Places.	Names of Banks.	Officers.
Quebec	City Bank	Daniel McGie, agent.
	Du Peuple	Banque Nationale, agents.
Sarnia	Upper Canada	Alex. Vidal, agent.
Sherbrooke	City Bank	Wm. Addie, agent.
	Eastn. Townships	Wm. Farwell, Jr., cashier.
Simcoe	Gore	D. Campbell, manager.
	Montreal	Samuel Read, agent.
Southampton	Commercial	A. Sproat, agent.
Stanbridge	Eastn. Townships	J. C. Baker, manager.
Stanstead	Eastn. Townships	A. P. Ball, manager.
St. Catherines	Niagara District	C. M. Arnold, cashier.
	Upper Canada	H. C. Barwick, manager.
	Montreal	R. H. Bethune, manager.
St. Marys	Montreal	R. Hillyard, agent.
St. Thomas	Commercial	A. Campbell, agent,
Stratford	Commercial	Geo. E. Small, agent.
	Montreal	C. M. Smith, agent.
Three Rivers	Quebec	Jno. McDougall, manager.
Toronto	Bank of Toronto	Geo. Hague, cashier.
	Upper Canada	Robt. Cassels, cashier.
	Do. do., (Toronto Branch)	Jas. Browne, manager.
	Ontario	A. Fisher, manager.
	B. N. America	Sam. Taylor, manager.
	Commercial	C. J. Campbell, manager.
	Montreal	A. Greer, manager.
	City Bank	Jas. Graham, agent.
	Quebec	W. W. Ransom, manager.
Waterloo, C.E.	Eastn. Townships	W. G. Parmalee, manager.
Waterloo, C.W.	Montreal	W. Richardson, agent.
Whitby	Montreal	W. R. Dean, manager.
Woodstock	Gore	E. Ambrose, manager.
Windsor	Upper Canada	W. Rogers, manager.
	Commercial	J. G. Macdonald, agent.

FOREIGN AGENTS.

Places.	Names of Banks.	Agents.
London, England	B. N. America	Head Office.
	Upper Canada	Glyn, Mills, Currie & Co.
	Toronto	City Bank of London.
	Commercial	London Joint-Stock Bank.
	Montreal	Union Bank of London.
	Quebec	Glyn, Mills, Currie & Co.
	City Bank	Glyn, Mills, Currie & Co.
	Gore	Glyn, Mills, Currie & Co.

Places.	Names of Banks.	Agents.
London, England	Jacques Cartier	Glyn, Mills, Currie & Co.
	Niagara District	Bosanquet, Franks & Co.
	Du Peuple	Glyn, Mills, Currie & Co.
	Ontario	Glyn, Mills, Currie & Co.
	Molsons	Glyn, Mills, Currie & Co.
	International	Head Office, 16 Cornhill.
Manchester	B. N. America	Manchester & Salford B'k. and Union B'k. of Manchester.
Liverpool	B. N. America	Royal Bank of Liverpool.
	Montreal	Bank of Liverpool.
	International	W. Williamson, manager.
	Ontario	Liverpool Bank.
Edinburgh, Scotld.	B. N. America	National Bank of Scotland, Bank of Scotland, Royal Bank of Scotland.
	Upper Canada	British Linen Company.
	Montreal	British Linen Company.
	Commercial	Commercial Bk. of Scotl'd.
	Gore	National Bank of Scotland.
Glasgow	B. N. America	National Bank of Scotland and Bank of Scotland.
	Commercial	Clydesdale Banking Co'y.
Dublin, Ireland	Commercial	Boyle, Low, Pim & Co.
	B. N. America	Provincial Bk. of Ireland.
	City Bank	National Bank of Ireland.
Belfast, Ireland	Gore	Northern Bank.
Paris	B. N. America	Marcuard, Andrè & Cie.
Chicago, Ill.	Montreal	E. W. Willard, agent.
New York	Upper Canada	Bank of Commerce.
	Toronto	Bank of Commerce.
	B. N. America	Walter Watson and Jas. Smith, agents.
	International	William Wood, manager.
	Commercial	Bank of Commerce.
	Montreal	R. Bell and F. Gundry.
	Quebec	Maitland, Phelps & Co.
	City Bank	Bank of the Republic.
	Jacques Cartier	Bank of the Republic.
	Gore	Ward & Co., and Merchants' Bank.
	Du Peuple	Bank of the Republic.
	Ontario	City Bank.
	Molsons	The Mechanics' Bank.
	Niagara District	Manhattan Bank.

Places.	Names of Banks.	Agents.
Boston	Montreal	Merchants' Bank.
	City Bank	J. E. Thayer & Brother.
	Upper Canada	Blake, Bros. & Co.
	Commercial	Merchants' Bank.
	Molsons	J. E. Thayer & Brother.
Albany	Upper Canada	Bank of Interior.
	Commercial	New York State Bank.
	Gore	New York State Bank.
Oswego	Upper Canada	Luther Wright's Bank.
	Commercial	Bank of Ontario.
	Toronto	City Bank.
	Niagara District	City Bank.
Portland	Upper Canada	Casco Bank.
Rochester	Upper Canada	Rochester City Bank.
	Gore	Rochester City Bank.
Buffalo	Niagara District	Bank of Attica.
	Upper Canada	Farmers' & Mechanics' Bk.
	Gore	Bank of Attica.
Detroit	Upper Canada	Second National Bank.
San Francisco	B. N. America	F. H. Grain and W. S. Sutherland.
St. Johns, N.B.	B. N. America	R. R. Grindlay, manager.
	Quebec	Commercial Bank.
Halifax, N.S.	B. N. America	S. N. Binney, manager.
Fredericton, N.B.	Quebec	Central Bank.
Victoria (V. I.)	B. N. America	J. G. Shepherd, manager.
Jamaica, W. I. I.	International	A. Philipson, manager.
Trinidad, "	International	T. A. Finlayson, manager.
Barbadoes, "	International	J. A. Bibby, acting m'ger.

BANKS.

Bank of Montreal.—Estab. 1818.—Capital, $6,000,000.

Directors.—T. B. Anderson, President: John Redpath, Vice-President; Hon. J. Rose, Messrs. Benj. Holmes, James Logan, Col. Thos. E. Campbell, Hon. Thomas Ryan, H. Thomas, D. Torrance. E. H. King, General Manager.

Days of Discount: Tuesdays and Fridays. Dividends: 1st June and 1st December.

Montreal Bank, Savings Bank Department.—Under the management of Henry Vennor.

Open every lawful day, from 10 till 3 o'clock.

CITY BANK.—Capital, $1,200,000.

Directors.—William Workman, President; Champion Brown, Vice-President; Wm. Macdonald, Chas. Phillips, Joseph Tiffin.

Officers.—F. MacCulloch, cashier; R. Mills, accountant; C. J. Scott, paying teller; G. Ruthven, receiving teller; L. Mathewson, deposit ledger keeper; David Kinnel, discount clerk; John Jas. MacCulloch, collection clerk; Benjamin H. Pring, assistant clerk; James Maclea, messenger; Dennis Gorman, porter.

Days of Discount: Mondays and Thursdays. Dividends: 1st June and 1st December.

LA BANQUE DU PEUPLE.—Capital $2,000,000.

Directors.—Hon. F. A Quesnel, President; H. B. Smith, Vice-President; A. E. Montmarquet, A. Prevost, Frs. Leclaire, John Pratt.

Officers.—B. H. Lemoine, Cashier; G. Peltier, accountant; A. Mercille, paying teller; R. Terroux, 1st receiving teller; A. A. Trottier, 2nd ditto; Ed. Fournier and Aut. Dupré, book-keepers; John S. Morby, discount clerk; Louis Dupuis, assistant ditto; L. Lamontagne, clerk; A. Porcheron, messenger.

Days of Discount: Tuesdays and Fridays. Dividends: 1st March and 1st Sept.

BANK OF BRITISH NORTH AMERICA.

ESTABLISHED IN 1836.

Incorporated by Royal Charter in 1840.

PAID-UP CAPITAL, £1,000,000 STERLING.

HEAD OFFICE—LONDON, ENGLAND.

COURT OF DIRECTORS IN LONDON.

Thomas H. Brooking,	Arthur W. Jaffray,
Robert Carter,	John Bloxam Elin,
William Chapman,	Oliver Farrer,
Sir W.M.T. Farquhar, Bart, M.P.	Alex. Gillespie.
Henry Boggs,	W. Burnley Hume.
A. H. Phillpotts,	John Ranking.

Secretary in London—Charles McNab.

HEAD OFFICE IN THE COLONIES.

Great St. James Street, Montreal.

General Manager—Thomas Paton.

MONTREAL BRANCH.

Local Board.—Hon. Jas. Ferrier, William Dow, Geo. Moffatt, Jr.

Manager: Angus C. Hooper.

Accountant: J. Penfold.

Days of Discount: Wednesdays and Saturdays.

MOLSONS BANK.—William Molson, President; J. H. R. Molson, Vice-President.

Officers.—William Sache, cashier; John Molson, accountant; John Breen, teller; J. H. Bell, 2nd ditto: James Elliot, ledger keeper; R. L. Drake, Jr., discount clerk; P. McG. Speirs, P. MacFarlan and J. W. Ostell, clerks; John Murray, messenger.

Days of Discount: Tuesdays and Fridays.

LA BANQUE JACQUES CARTIER.—Capital authorized by charter, $1,000,000.

Officers.—H. Cotté, cashier; D.W. Brunet, teller; F.B. Lafleur, book-keeper; L. G. Lacasse, deposit ledger keeper, &c.; F. X. Lanthier, discount clerk; Joseph Leblanc, messenger.

MERCHANTS' BANK.—Place d'Armes—Capital, $2,000,000.

Directors.—Hugh Allan, President; E. Atwater, Vice-President; Andrew Allan, A. Roy, F. Kay, D. Masson, Hon. Louis Renaud.

Officers.—Jackson Rae, cashier; P. MacEwen, accountant; J. T. Dillon, teller; F. G. Heward, Ed. Townsend, clerks; Jas. Wight, messenger.

COMMERCIAL BANK.—Thomas Kirby, manager; Robert Kirby, Jr., accountant; F. A. A. Lister, teller; J. Mohun, discount clerk; William Allan, ledger keeper; James Birch, messenger.

BRANCH of the BANK OF UPPER CANADA.—65 Great St. James Street. E. T. Taylor, manager; W. Simpson, accountant; C. Morgan, teller; W. Roberts, book-keeper; E. Durnford, clerk.

ONTARIO BANK.—Capital, $2,000,000.

Head Office, Bowmanville, C. W. Hon. J. Simpson, President; D. Fisher, cashier.

Montreal Branch.—Place d'Armes, H. Starnes, manager. *Toronto:* A. Fisher, manager. *Oshawa:* J. B. Warren, ditto. *Ottawa:* Wm. Wade, ditto. *Hamilton:* W. G. Crawford, ditto. *Dundas:* J. M. Thornton, ditto, *Guelph:* E. Morris, ditto. *Lindsay:* John D. Smith ditto. *Alexandria:* D. A. Macdonald, agent.

Days of Discount: Mondays and Thursdays.

BANK OF TORONTO.—A. Munro, agent; J. T. M. Burnside, accountant; J. Murray Smith, teller; C. W. Arnold, and B. Robinson, clerks; Joseph Michaud, porter.

Discount: Every day.

INTERNATIONAL BANK, LIMITED.—Head Office, London.

Capital, £1,500,000 Sterling.

Montreal Branch: C. F. Smithers, general manager; T. Caldwell, accountant; W. A. Sampson, teller; John Rogers, clerk; C. Smith, messenger.

Discount: Every day.

THE MERCANTILE AND EXCHANGE BANK, LIMITED.—Capital, £4,000,000 Sterling.

Edward Alexander Prentice, Agent Merchants Exchange.

CITY AND DISTRICT SAVINGS BANK.—No. 4, Great St. James Street. Patron, His Lordship the R. C. Bishop of Montreal; Alfred Larocque, president: Henry Mulholland, vice-president; L. H. Holton, H. Judah, Judge Berthelot, Henry Starnes, A. M. Delisle, Edward Murphy, William Workman, and Edwin Atwater, directors; E. J. Barbeau, actuary.

Open every lawful day during banking hours; closes on Saturdays at 1 P.M. The Board meets every Monday evening.

NEW STAMP ACT.

An Act to impose Duties on Promissory Notes and Bills of Exchange.

PREAMBLE.

WHEREAS it is necessary to increase the Provincial Revenue, and for that purpose to impose and provide for the collection of the Duty hereinafter mentioned: Therefore, Her Majesty, by and with the advice and consent of the Legislative Council and Assembly of Canada, enacts as follows:—

Duties Imposed—Instruments under $100 *exempt—Instruments made, drawn, or accepted after* 1st *August*, 1864, *only affected —Rates on Bills, &c., executed singly, in duplicate, triplicate, and otherwise.*

I. Upon and in respect of every promissory note, draft, or bill

of exchange, for an amount not less than one hundred dollars, made, drawn, or accepted in this Province, on or after the first day of August, in the present year one thousand eight hundred and sixty-four, there shall be levied, collected, and paid to Her Majesty, for the public uses of the Province, the duties hereinafter mentioned, that is to say:—

On each such promissory note, and on each such draft or bill of exchange, executed singly, a duty of three cents, for the first hundred dollars of the amount thereof, and a further duty of three cents for each additional hundred dollars or fraction of a hundred dollars of the amount thereof;

On each such draft or bill of exchange executed in duplicate, a duty of two cents on each part for the first hundred dollars of the amount thereof, and a further duty of two cents for each additional hundred dollars or fraction of a hundred dollars of the amount thereof;

On each such draft or bill of exchange executed in more than two parts, a duty of one cent on each part for the first hundred dollars of the amount thereof, and a further duty of one cent for each additional hundred dollars or fraction of a hundred dollars of the amount thereof;

And any interest made payable at the maturity of any bill, draft, or note, with the principal sum, shall be counted as part of the amount thereof.

Duty to be paid by affixing Adhesive Stamp—Stamp to be defaced by maker, drawer, acceptor, or first endorser, and how.

II. The duty on any such promissory note, draft, bill of exchange, or part thereof, shall be paid by affixing thereto an adhesive stamp or adhesive stamps of the kind hereinafter mentioned, to the value of such duty, upon which the signature or part of the signature of the maker or drawer, or in the case of a draft or bill made or drawn out of this Province of the acceptor or first indorser in this Province, or his initials, or some integral or material part of the instrument shall be written, so as (as far as may be practicable) to identify each stamp with the instrument to which it is attached, and to show that it has not before been used, and to prevent its being thereafter used for any other instrument.

Meaning of Bill of Exchange or Draft—Letters of Credit, and certain kinds of Receipts chargeable.

III. Every bill, draft, order, or instrument,—

For the payment of any sum of money by a bill or promissory note, whether such payment be required to be made to the bearer or to order;

Every document usually termed a letter of credit, or whereby any person is entitled to have credit with, or to receive from or draw upon any person for any sum of money;

And every receipt for money, given by any bank or person, which shall entitle the person paying such money or the bearer of such receipt to receive the like sum from any third person;

shall be deemed a bill of exchange or draft chargeable with the duty under this Act.

Commissariat and Government Bills, &c., Bank-notes, Post-office Orders, Municipal Debentures, and Coupons exempted.

IV. Every bill of exchange, draft, or order drawn by any officer of Her Majesty's Commissariat, or by any other officer in Her Majesty's Imperial or Provincial service, in his official capacity, or any exceptance or endorsement by such officer on a bill of exchange drawn out of Canada, or any draft of or on any bank payable to the order of any such officer in his official capacity as aforesaid, or any note payable on demand to bearer, issued by any chartered bank of this Province, or by any bank issuing such note under the Act, Chapter 55, of the Consolidated Statutes of Canada, intituled, *An Act respecting Banks and Freedom of Banking*, shall be free from duty under this Act.

Any cheque upon any chartered bank or licensed banker, or on any savings bank, if the same shall be payable on demand;

Any post-office money order; and

Any municipal debenture or coupon of such debenture;

shall be free of duty under this Act.

Preparation of Stamps—Value to appear thereon.

V. The Governor in Council may, from time to time, direct stamps to be prepared for the purposes of this Act, of such kinds and bearing respectively such device as he thinks proper, and may defray the cost thereof out of any unappropriated monies forming part of the Consolidated Revenue Fund; but the device on each stamp shall express the value thereof, that is to say, the sum at which it shall be reckoned in payment of the duties hereby imposed.

Sale of Stamps—Remuneration therefor.

VI. The Minister of Finance may appoint any postmasters, collectors of inland revenue, or other officers of the Government, to be the distributors of stamps under this Act, and may authorize any other persons to purchase stamps from such distributors to

sell again; and the Governor in Council may fix the remuneration to be allowed to such distributors, and the discount to be made to persons so purchasing to sell again; but such discount shall in no case exceed five per cent. on the value of such stamps, and shall not be allowed on any quantity less than one hundred dollars worth.

Governor in Council may declare if Instrument chargeable under this Act—Order may be Amended—Publication and Proof thereof.

VII. The Governor in Council may make such further regulations as he may deem necessary for carrying this Act into effect, and may, by any Order in Council, declare that any kind or class of instruments as to which doubts may arise, are or are not chargeable with any and what duty under this Act according to the true meaning thereof; and any Order in Council made under this Act may be explained, amended, or repealed by any other such order of later date; and any Order in Council under this Act shall be published, and may be proved, in the manner provided by the Act respecting duties of Customs, and the collection thereof, as to Orders in Council under that Act.

Stamp to be affixed by Maker or Drawer of Inland Bill, &c.—Acceptor or First Endorser of Foreign—Penalty for omission at time to Stamp sufficiently.

VIII. The stamp or stamps required to pay the duty hereby imposed shall, in the case of any promissory note, draft, or bill of exchange made or drawn within this Province, be affixed by the maker or drawer thereof, and, in the case of any draft or bill of exchange drawn out of this Province, by the acceptor thereof or the first indorser thereof in this Province; and such maker or drawer, acceptor or first indorser, failing to affix such stamp or stamps at the time of making, drawing, accepting, or indorsing such note, draft, or bill, or affixing stamps of insufficient amount, shall thereby incur the penalty hereinafter imposed, and the duty payable on such instrument, or the duty by which the stamps affixed fall short of the proper amount, shall be doubled.

Party to Bill not properly Stamped incurs Penalty of $100—Instrument invalid—Subsequent party may pay Double Duty and make it valid—Defaulter not thereby released from Penalty.

IX. If any person within this Province makes, draws, accepts, indorses, signs, becomes a party to, or pays any promissory note, draft, or bill of exchange, chargeable with duty under this Act,

before such duty (or double duty, as the case may be) has been paid by affixing thereto the proper stamp or stamps, such person shall thereby incur a penalty of one hundred dollars, and except only in case of the payment of double duty as hereinafter mentioned, such instrument shall be invalid and of no effect in law or in equity, and the acceptance or payment or protest thereof shall be of no effect; except that any subsequent party to such instrument or person paying the same, may, at the time of his so paying or becoming a party thereto, pay such double duty by affixing to such instrument a stamp or stamps to the amount thereof, or the amount of double the sum by which the stamps affixed fall short of the proper duty, and by writing his signature or part thereof or his initials on such stamp or stamps, in the manner and for the purposes mentioned in the second section of this Act; and such instrument shall thereby become valid, but no prior party, who ought to have paid the duty thereon, shall be released from the penalty by him incurred as aforesaid; and in suing for any such penalty, the fact that no part of the signature of the party charged with neglecting to affix the proper stamp or stamps is written over the stamp or stamps affixed to any instrument, shall be *primâ-facie* evidence that such party did not affix such stamp as required by this Act.

Using Stamp already used a Misdemeanor—Penalty, $500.

X. If any person wilfully affixes to any promissory note, draft, or bill of exchange any stamp which has been previously affixed to any other, or used for the purpose of paying any duty under this Act or any other Act, or which has been in any way previously written upon or defaced, such person shall be guilty of a misdemeanor, and shall thereby incur a penalty of five hundred dollars.

Separate Penalty incurred by each person to Instrument not properly Stamped.

XI. The penalties hereinbefore imposed shall be incurred in respect of each such promissory note, draft, or bill of exchange, on which the duty or double duty hereby imposed is not paid as aforesaid, or to which a stamp, previously used, has been fraudulently affixed, whatever be the number of such instruments, executed, accepted, paid, or delivered, or offences committed on the same day; and a separate penalty to the full amount shall be incurred by each person committing such offence, whatever the number of such persons.

Penalties recoverable under Interpretation Act.

XII. The penalties imposed by the foregoing sections of this Act, shall be recoverable in the manner prescribed by the Inter-

pretation Act, in cases where penalties are imposed and the recovery is not otherwise provided for.

Forging Stamps, using or selling Forged Stamps, engraving or using Plate or Die without permission, tearing off Stamp from Instrument or removing Writing therefrom—Felony, punishable with Imprisonment for twenty-one years, and within Consolidated Statutes of Canada, cap. 94.

XIII. If any person forges, counterfeits, or imitates, or procures to be forged, counterfeited, or imitated, any stamp issued or authorized to be used for the purposes of this Act, or by means whereof any duty hereby imposed may be paid, or any part or portion of any such stamp; or knowingly uses, offers, sells, or exposes to sale, any such forged, counterfeited, or imitated stamp; or engraves, cuts, sinks, or makes any plate, die, or other thing whereby to forge, counterfeit, or imitate such stamp, or any part or portion thereof, except by permission of the Finance Minister or of some officer or persons who, under an Order in Council in that behalf, may lawfully grant such permission; or has possession of any such plate, die, or other thing, without such permission; or, without such permission, uses or has possession of any such plate, die, or thing lawfully engraved, cut, or made; or tears off, or removes from any instrument, on which a duty is payable under this Act, any stamp by which such duty has been wholly or in part paid; or removes from any such stamp any writing or mark indicating that it has been used for or towards the payment of any such duty,—such person shall be guilty of felony, and shall, on conviction, be liable to be imprisoned in the Provincial Penitentiary for any term not exceeding twenty-one years: and every such offence shall be forgery within the meaning and purview of chapter ninety-four of the Consolidated Statutes of Canada, intituled, *An Act respecting Forgery;* and all the provisions of the Act shall apply to every such offence, and to principals in the second degree and accessories, as if such offence were expressly mentioned in the said Act.

Duties imposed to form part of Consolidated Fund, &c.

XIV. The duties imposed by this Act shall be duties within the meaning and purview of chapter sixteen of the Consolidated Statutes of Canada, intituled, *An Act respecting the Collection and Management of the Revenue, the Auditing of Public Accounts, and the Liability of Public Accountants,* and the proceeds of the said duties shall form part of the Consolidated Revenue Fund of this Province.

TABLE OF DUTIES ON BILLS OF EXCHANGE, DRAFTS, AND PROMISSORY NOTES.

For Exemptions, see p. 61, § 4.—Instruments for less than $100 are exempt (§ 1.)

In computing the Duty, any Interest payable at maturity with the principal is to be counted as part of the amount.

AMOUNT.	Executed singly.	In Duplicate. On each part.	In more than Two Parts On each part.
	Cts.	*Cts.*	*Cts.*
$100	03	02	01
Over $100 and not exceeding $200	06	04	02
200 " " 300	09	06	03
300 " " 400	12	08	04
400 " " 500	15	10	05
500 " " 600	18	12	06
600 " " 700	21	14	07
700 " " 800	24	16	08
800 " " 900	27	18	09
900 " " 1000	30	20	10
1000 " " 1100	33	22	11
1100 " " 1200	36	24	12
1200 " " 1300	39	26	13
1300 " " 1400	42	28	14
1400 " " 1500	45	30	15
1500 " " 1600	48	32	16
1600 " " 1700	51	34	17
1700 " " 1800	54	36	18
1800 " " 1900	57	38	19
1900 " " 2000	60	40	20
2000 " " 2100	63	42	21
2100 " " 2200	66	44	22
2200 " " 2300	69	46	23
2300 " " 2400	72	48	24
2400 " " 2500	75	50	25
2500 " " 2600	78	52	26
2600 " " 2700	81	54	27
2700 " " 2800	84	56	28
2800 " " 2900	87	58	29
2900 " " 3000	90	60	30
3000 " " 3100	93	62	31
3100 " " 3200	96	64	32

TABLE OF DUTIES ON BILLS OF EXCHANGE, &c., (*Continued*).

AMOUNT.	Executed singly.	In Duplicate. On each part.	In more than Two Parts On each part.
	$ c.	$ c.	*Cts.*
Over $3200 and not exceeding $3300..	99	66	33
3300 " " 3400..	1.02	68	34
3400 " " 3500..	1.05	70	35
3500 " " 3600..	1.08	72	36
3600 " " 3700..	1.11	74	37
3700 " " 3800..	1.14	76	38
3800 " " 3900..	1.17	78	39
3900 " " 4000..	1.20	80	40
4000 " " 4100..	1.23	82	41
4100 " " 4200..	1.26	84	42
4200 " " 4300..	1.29	86	43
4300 " " 4400..	1.32	88	44
4400 " " 4500..	1.35	90	45
4500 " " 4600..	1.38	92	46
4600 " " 4700..	1.41	94	47
4700 " " 4800..	1.44	96	48
4800 " " 4900..	1.47	98	49
4900 " " 5000..	1.50	1.00	50

EXAMPLE.—A Note for $2,637.74, if executed singly, would require to be stamped with 81 cents; if executed in duplicate, each part with 54 cents; if in more than two parts, each part with 27 cents.

MARRIAGE LICENSES.

Issued by A. Ross.

Residence: 11 Mount Royal Terrace, McGill College Avenue, and at the Office of Mr. John Monk, Advocate, 28 Little St. James Street.

CORPORATION, &c., OF THE CITY OF MONTREAL.

J. L. Beaudry, Esq., ...Mayor.

ALDERMEN.

* F. Leclaire,	* R. Bellemare,	W. Rodden,
* H. Bulmer,	Jacques Grenier,	* H. Lyman,
* D. Gorrie,	Fred. Penn,	* F. Contant,

COUNCILLORS.

* P. Donovan,	B. Devlin,	D. McNevin,
* J. R. Bronsdon,	E. Lamoureux,	Geo. Bowie,
* A. Martin,	L. Labelle,	Ferd. David,
* Jos. Poupart,	J. B. Goyette,	T. S. Higginson,
Thos. McCready,	J. B. Rolland,	J.W. McGauvran,
A. McGibbon,	A. A. Stevenson,	J. Leduc.

* Retire in March next, but are eligible for re-election.

WARDS REPRESENTED.

East Ward .....Rolland, Grenier, Leclaire.
Centre Ward .....Higginson, McGibbon, Gorrie.
West Ward .....Stevenson, Penn, Lyman.
St. Ann's Ward .....McGauvran, Rodden, Donovan.
St. Antoine Ward .....McNevin, McCready, Bulmer.
St. Lawrence Ward .....Bowie, Devlin, Bronsdon.
St. Louis Ward.....David, Leduc, Bellemare.
St. James Ward.....Contant, Lamoureux, Martin.
St. Mary's Ward .....Goyette, Labelle, Poupart.

OFFICERS OF THE CORPORATION.

John P. Sexton, city recorder.
Chs. Glackmeyer, city clerk.
Edouard Demers, city treasurer.
P. McQuisten, city surveyor.
Peter L. Macdonell, assistant city clerk.
G. Lamothe, chief of police.
H. I. Ibbotson, clerk Recorder's Court.
Louis Lesage, superintendent Water Works.
L. W. Tessier, accountant Water Works.
A. Bertram, chief engineer Fire Department.
J. . Dubuc, insp ector of buildings.
F. A. Lamontagne, } Assistants Treasurer's Office.
John O'Connor, }
G. E. Starnes, } Extra clerks ditto.
W. A. Mussen, }

——— Duverger, extra clerk Recorder's Court.
John Kennedy, assistant surveyor.
C. Perrin, } Extra clerks of Water Works.
James O'Brien, }
F. H. Badger, chief telegraph operator.
F. X. Gauthier, } Assistant telegraph operators.
James Yuill, }
James J. Bogue, extra clerk Road Department.
J. Perrigo, clerk Bonsecours Market.
F. Benoit, assistant ditto.
Henry Kollmyer, clerk of St. Ann's Market.
Thos. Day, assistant ditto.
Joseph Robillard, clerk of Cattle Market.
A. Schwartz, clerk of Hay Market.
D. D. Grenier, assistant ditto.
Elie Beaulieu, clerk of St. Lawrence Market.
T. Orsali, clerk of Papineau Market.
M. M. Vaughan, clerk of St. Gabriel Market.
C. Lefebvre, clerk of St. Antoine Market.
A. D. Joubert, bailiff and crier of Recorder's Court.
Jos. Dumont, extra bailiff.
James Darcy, messenger.

Henry Stuart, } Attorneys. | W. Ross, } Notaries.
Rouer Roy, } | C. F. Papineau, }

Committees.

Finance.—Leclaire, chairman; Bulmer, Gorrie, Bellemare, Grenier, Rodden, Lyman.

Roads.—Bulmer, chairman; Rodden, Contant, Poupart, Stevenson, Bowie, David.

Police.—Rodden, chairman; Leclaire, McCready, McGibbon, Devlin, Labelle, Leduc.

Fire.—Lyman, chairman; Donovan, Bronsdon, Poupart, Rolland, McNevin, David.

Water.—Gorrie, chairman; Grenier, Bronsdon, Lamoureux, McNevin, David, McGauvran.

Markets.—Grenier, chairman; Contant, Donovan, Poupart, McCready, Bowie, Leduc.

Light.—Rolland, chairman; Donovan, Martin, Poupart, Devlin, Stevenson, Higginson.

City Hall.—Bowie, chairman; Penn, Martin, McGibbon, Lamoureux, Rolland, McGauvran.

Licenses.—Stevenson, chairman; Bronsdon, Lamoureux, Labelle, Goyette, Higginson, McGauvran.

Health.—Bellemare, chairman; Leclaire, Penn, Martin, Devlin, McNevin, Higginson.

MUNICIPAL TAXES.

Abstract of the Assessment By-Laws of the City Council.

Assessment of 1s. 6d. on the £ on the assessed yearly value of all real property within the city.

Wholesale merchants, retail merchants, traders, dealers, manufacturers, professional men, &c., at £7 10s. per £100 on the rental.

Statute labor, 5s.

Inn-keepers:—

£6	15	0	on rental to	£40	£28	2	6	on rental to	£250
£9	0	0	"	£60	£30	18	9	"	£300
£11	5	0	"	£80	£33	15	0	"	£400
£14	1	3	"	£100	£39	7	6	"	£500
£16	17	6	"	£125	£43	15	0	"	£600
£19	13	9	"	£150					
£22	10	0	"	£175					
£25	6	3	"	£200					

And £4 7s. 6d. on every additional £100 over £600.

Auctioneers—an annual duty of £50 for first class, and £40 for second class; and £10 for each clerk employed to cry out.

Grocers—£7 10s. per £100 on their rental.

Gas Works—an annual duty of £200.

Livery Stable Keepers—an annual duty of £20; on each two-wheeled carriage, 15s.; on each four-wheeled carriage, 20s.

Inn-keepers, having vehicles for the use and advantage of customers—for each two-wheeled carriage, 30s.; for each four-wheeled carriage, 40s.

Pawnbrokers—an annual duty of £50.

Hawkers, carrying a pack—an annual duty of £2.

Hawkers, using cart or vehicle—an annual duty of £5.

For each pleasure-horse, 30s.; for each working-horse, 12s. 6d. Horses daily and constantly employed in the owner's work or business, by which he gains his maintenance, to be considered working-horses.

Vehicles for hire—for each two-wheeled vehicle, 20s.; for each four-wheeled vehicle, 30s.

Stage-Coach, Omnibus, or Stage-Waggon—when drawn by one or two horses, 40s.; when drawn by four or more horses, 60s.

For each close carriage, or corresponding winter vehicle, £5; four-wheeled half-covered carriage, or ditto, drawn by two horses, 60s.; four-wheeled half-covered carriage, or ditto, drawn by one horse, 50s.; double dennet, &c., or ditto, 40s.; gig, caleche, spring cart, or ditto, 30s.; waggon or vehicle, not above specified, or winter vehicle, adapted for draught of two or more horses, 20s.

Dogs, 7s. 6d. each. (Sheltering, or permitting to resort, is keeping a dog.)

Theatres - an annual duty of £40 (above assessment) on the proprietor.

Proprietors of caravans of wild beasts, circuses, &c., to obtain permission from His Worship the Mayor, and pay £25 therefor, and $10 for each subsequent day that the same is open.

Proprietor or proprietors of each steam ferry-boat plying from Laprairie or Longueuil, an annual duty of £50 currency.

Banks or bank agencies, annual duty of £100.

Fire insurance companies or agencies, annual duty of £50.

Marine insurance companies, annual duty of £25.

Brokers or money-changers, annual duty of £25.

Produce brokers, money-lenders, and commission merchants—an annual duty of £20.

Distillers, or agents of distillers—20 per cent. on the whole of the rental of business premises.

Brewers, or agents of brewers—15 per cent. on the whole of the rental of business premises.

Ball-alleys, skittle grounds, nine-pin alleys—an annual duty of £12 10s.

Brick-yards, an annual duty of £10.

Horse-dealers, an annual duty of £5.

TAXES COLLECTED BY THE CHIEF OF POLICE.

Each carter, cabman, &c., shall pay an annual duty to the Chief of Police, for registration and number, as follows:—For every cart or caleche, 10s.; ditto cab, whether two or four wheeled, 15s.; ditto coach drawn by two horses, 30s.; ditto omnibus, 50s.; certificate to every master carter, 1s.; do. driver, 6d.

The Chief of Police also collects all assessments leviable on all horses and vehicles for which certificates of registry are applied for, viz.:—On each working horse, annually, 12s. 6d.; ditto two-wheeled vehicle for hire, 15s.; ditto four-wheeled ditto, 20s.; ditto stage coach, omnibus, or waggon, drawn by one or two horses, 40s.; ditto drawn by four or more horses, 60s.; each cart or sleigh drawn by one horse, conveying any kind of building materials into the city from the Banlieu, an annual duty of 5s., for registration and number; for each vehicle, under similar circumstances, drawn by two horses, 10s.; for each waggon or other four-wheeled vehicle, or corresponding winter vehicle, drawn by two horses, 20s.

Brickmakers, builders, or any person carting building materials in the city, an annual duty for registration, as follows:—For each two-wheeled vehicle, or corresponding winter vehicle, drawn by one horse, 15s; ditto, drawn by two horses, 20s.; for each waggon, or corresponding winter vehicle, drawn by two or more horses, 20s.

All bakers, brewers, and distillers, and their agents, the following annual duty, for registration:—For each baker's two-wheeled vehicle, or corresponding sleigh, 40s.; ditto waggon, or ditto, 60s.; ditto brewer's or distiller's two or four wheeled vehicle, or corresponding sleigh, 60s.

Merchants, manufacturers, and traders, or other persons, using any cart, waggon, dray, or other vehicle, for the conveyance or delivery of goods, wares, effects, or merchandise of any kind whatsoever, to pay an annual duty for registration, as follows, viz.:—

For each and every two-wheeled cart, or other vehicle, and corresponding winter sleigh..... $8 00
For each and every four-wheeled vehicle, cart, waggon, or other vehicle, and corresponding winter sleigh..... 12 00
Milkmen, to pay an annual duty for registration, of..... 5 00
Root or spruce beer makers, to pay an annual duty for registration, of..... 7 00
Farmers or gardeners, for the privilege of selling potatoes by the bag in any part of the city, to pay an annual duty for registration, of..... 12 00

☞ Parties obtaining certificates as aforesaid, have, moreover, to procure numbers for each vehicle from the Chief of Police, who is authorized to exact the following charges therefor, viz.:—

Firstly.—For each and every number of a vehicle, 10 cents.

Secondly.—For entering the name and residence of each master carter, or owner of a vehicle or vehicles, kept or used for hire, and granting a certificate thereof, and a number to the said master carter or owner as aforesaid, 20 cents.

Thirdly.—For entering the name and residence of each and every carter, driver of a vehicle belonging to another, and granting him a certificate thereof and a number, 25 cents.

RATES OF CARTAGE

From any of the Harbour Wharves, or any place in the First Division, to the Canal, within the City Limits:

	s.	d.
For each load, not exceeding 15 cwt.....	1	0
For each load, from 15 to 20 cwt.....	1	4
For each load of 20 cwt., and upwards.....	1	8
Ashes:		
For each load of 3 barrels, from Canal to Inspection Store	1	0
For each load of 3 brls., from Inspection Store to wharves	1	0
Pork and Beef:		
For each load of 4 barrels, from Canal or wharves, to any place in the First Division, and *vice versa*.....	0	7½

	s.	d.
Flour:		
For each load of 5 brls. from Canal to Harbour wharves, or any place in the First Division, and *vice versa*	0	7½
Firewood:		
From Canal and *vice versa*, per cord, to any place in St. Ann's Suburb	1	10½
St. Joseph Suburb	2	6
St. Antoine Suburb	3	0
St. Lawrence Suburb, west of St. Lawrence Street	3	9
St. Lawrence Suburb, north-east of St. Lawrence Street, including St. Louis Street	4	6
Quebec Suburb, as far as Papineau Road	5	3
Quebec Suburb, beyond Papineau Road	6	0
To any place within the limits of the First Division, west of St. Joseph Street	3	0
To any place within the limits of First Division, north-east of St. Joseph Street	3	9

From any of the Harbour Wharves, and *vice versa*, to any place within.....	First Division.		Second Division.		Third Division.	
	s.	d.	s.	d.	s.	d.
Goods not hereinafter mentioned for each load not over 15 cwt.	0	9	1	0	1	3
Ditto, 15 to 20 cwt.	1	0	1	4	1	8
Ditto, 20 cwt., and upwards	1	4	1	8	2	0
100 bushels of Salt	4	0	5	0	6	0
100 bushels of Grain	3	9	4	6	5	3
Cord of Wood, off boats	1	10½	2	6	3	6
Cord of Wood, off rafts	2	6	3	9	5	0
Boards, per 100 pieces, 1 inch thick and 12 feet long	3	9	4	6	5	3
Boards, 2-inch plank	6	9	8	3	9	9
Boards, 3-inch plank	9	0	10	6	12	0
Coals, per chaldron	2	6	3	6	4	6
Iron and Steel, per ton	1	6	2	0	2	6
Molasses and Sugar, p. hogshead	1	0	1	3	1	6

Divisions referred to in the foregoing Tables.—*First Division.*—From Prince Street, St. Ann's Suburb, by a direct line to entrance of St. Antoine Street, thence along Craig and St. Louis Streets to Lacroix Street and down to the River.

Second Division.—The portion of the city bounded by the boundary of the First Division, and McCord Street, Mountain Street, as far as its junction with St. Catherine, thence in a

direct line along St. Catherine Street to its junction with Papineau Road, thence down Papineau Road to the River.

Third Division.—The portion beyond the Second Division, and within the city limits.

FARES FOR COACHES, CABS, &c.

Time Allowed, to go and return, half an hour.	Coaches, or Four-wheeled Cabs, or corresponding Winter Vehicle, drawn by Two Horses.		Cabs, Two or Four wheeled, or corresponding Winter Vehicle, drawn by One Horse.		Caleches.	
Places.	For 1 or 2 Persons.	For 3 or 4 Persons.	For 1 or 2 Persons.	For 3 or 4 Persons.	For 1 or 2 Persons.	For 3 or 4 Persons.
	s. d.	s. d.	s. d.	s. d.	s. d.	s. d.
From any place to any other within the same Division, and back again	1 3	2 0	0 7½	1 0	0 6	0 10
From any Division to any place in the next Division, and back again	1 10½	2 6	1 3	1 10½	0 10	1 3
From the First to Third Division, or from Third to First Division, and back again	2 6	3 6	1 10½	2 6	1 3	1 10½

Coaches or Four-wheeled Cabs, or corresponding Winter Vehicle, drawn by Two Horses.—For the first hour, 5s.; for each subsequent hour, 3s. 9d.; and *pro rata* for intermediate quarters of an hour.

Cabs, Two or Four wheeled, or corresponding Winter Vehicles, drawn by One Horse.—For one or two persons, for the first hour, 2s. 6d., and for each subsequent hour, 2s.; for three or four persons, for the first hour, 3s. 9d., and for each subsequent hour, 2s. 6d.; and *pro rata* for intermediate quarters of an hour.

Caleches.—For one or two persons, for the first hour, 1s. 10½d., and for each subsequent hour, 1s. 6d.; for every person over that number, 5d. extra; and *pro rata* for intermediate quarters of an hour.

WATER TARIFF.

DWELLING-HOUSES.

When Assessed at	Rate per Annum.	When Assessed at	Rate per Annum.	When Assessed at	Rate per Annum.	When Assessed at	Rate per Annum.	When Assessed at	Rate per Annum.	When Assessed at	Rate per Annum.
$	$ c.	$	$ c.	$	$ c.	$	$ c	$	$ c.	$	$ c.
30	5.00	330	27.50	630	50.00	930	72.50	1230	95.00	1530	117.50
40	5.75	340	28.25	640	50.75	940	73.25	1240	95.75	1540	118.25
50	6.50	350	29.00	650	51.50	950	74.00	1250	96.50	1550	119.00
60	7.25	360	29.75	660	52.25	960	74.75	1260	97.25	1560	119.75
70	8.00	370	30.50	670	53.00	970	75.50	1270	98.00	1570	120.50
80	8.75	380	31.25	680	53.75	980	76.25	1280	98.75	1580	121.25
90	9.50	390	32.00	690	54.50	990	77.00	1290	99.50	1590	122.00
100	10.25	400	32.75	700	55.25	1000	77.75	1300	100.25	1600	122.75
110	11.00	410	33.50	710	56.00	1010	78.50	1310	101.00	1610	123.50
120	11.75	420	34.25	720	56.75	1020	79.25	1320	101.75	1620	124.25
130	12.50	430	35.00	730	57 50	1030	80.00	1330	102.50	1630	125.00
140	13.25	440	35.75	740	58.25	1040	80.75	1340	103.25	1640	125.75
150	14.00	450	36.50	750	59.00	1050	81.50	1350	104.00	1650	126.50
160	14.75	460	37.25	760	59.75	1060	82.25	1360	104.75	1660	127.25
170	15.50	470	38.00	770	60.50	1070	83.00	1370	105.50	1670	128.00
180	16.25	480	38.75	780	61.25	1080	83.75	1380	106.25	1680	128.75
190	17.00	490	39.50	790	62.00	1090	84.50	1390	107.00	1690	129.50
200	17.75	500	40.25	800	62.75	1100	85.25	1400	107.75	1700	130.25
210	18.50	510	41.00	810	63.50	1110	86.00	1410	108.50	1710	131.00
220	19.25	520	41.75	820	64.25	1120	86.75	1420	109.25	1720	131.75
230	20.00	530	42.50	830	65.00	1130	87.50	1430	110.00	1730	132.50
240	20.75	540	43.25	840	65.75	1140	88.25	1440	110.75	1740	133.25
250	21.50	550	44.00	850	66.50	1150	89.00	1450	111.50	1750	134.00
260	22.25	560	44.75	860	67.25	1160	89.75	1460	112.25	1760	134.75
270	23.00	570	45.50	870	68.00	1170	90.50	1470	113.00	1770	135.50
280	23.75	580	46.25	880	68.75	1180	91.25	1480	113.75	1780	136.25
290	24.50	590	47.00	890	69.50	1190	92.00	1490	114.50	1790	137.00
300	25.25	600	47.75	900	70.25	1200	92.75	1500	115.25	1800	137.75
310	26.00	610	48.50	910	71.00	1210	93.50	1510	116.00	1900	144.50
320	26.75	620	49.25	920	71.75	1220	94.25	1520	116.75	2000	152.00

BUILDING PURPOSES.

For every 1000 Bricks, the water therefor to be charged.....$0.10
For every toise of Masonry, the water therefor to be charged. 0.05
For every 1000 yards of Plastering 5.00

When Assessed at	Rate per Annum.
$	$ c.
1530	117.50
1540	118.25
1550	119.00
1560	119.75
1570	120.50
1580	121.25
1590	122.00
1600	122.75
1610	123.50
1620	124.25
1630	125.00
1640	125.75
1650	126.50
1660	127.25
1670	128.00
1680	128.75
1690	129.50
1700	130.25
1710	131.00
1720	131.75
1730	132.50
1740	133.25
1750	134.00
1760	134.75
1770	135.50
1780	136.25
1790	137.00
1800	137.75
1900	144.50
2000	152.00

.....$0.10
rged. 0.05
..... 5.00

SHOPS.

When Assessed at	Rate per Annum.	When Assessed at	Rate per Annum.	When Assessed at	Rate per Annum.	When Assessed at	Rate per Annum.	When Assessed at	Rate per Annum.	When Assessed at	Rate per Annum.
$	$	$	$	$	$	$	$	$	$	$	$
50	4	725	31	1400	58	2075	85	2750	112	3425	139
75	5	750	32	1425	59	2100	86	2775	113	3450	140
100	6	775	33	1450	60	2125	87	2800	114	3475	141
125	7	800	34	1475	61	2150	88	2825	115	3500	142
150	8	825	35	1500	62	2175	89	2850	116	3525	143
175	9	850	36	1525	63	2200	90	2875	117	3550	144
200	10	875	37	1550	64	2225	91	2900	118	3575	145
225	11	900	38	1575	65	2250	92	2925	119	3600	146
250	12	925	39	1600	66	2275	93	2950	120	3625	147
275	13	950	40	1625	67	2300	94	2975	121	3650	148
300	14	975	41	1650	68	2325	95	3000	122	3675	149
325	15	1000	42	1675	69	2350	96	3025	123	3700	150
350	16	1025	43	1700	70	2375	97	3050	124	3725	151
375	17	1050	44	1725	71	2400	98	3075	125	3750	152
400	18	1075	45	1750	72	2425	99	3100	126	3775	153
425	19	1100	46	1775	73	2450	100	3125	127	3800	154
450	20	1125	47	1800	74	2475	101	3150	128	3825	155
475	21	1150	48	1825	75	2500	102	3175	129	3850	156
500	22	1175	49	1850	76	2525	103	3200	130	3875	157
525	23	1200	50	1875	77	2550	104	3225	131	3900	158
550	24	1225	51	1900	78	2575	105	3250	132	3925	159
575	25	1250	52	1925	79	2600	106	3275	133	3950	160
600	26	1275	53	1950	80	2625	107	3300	134	3975	161
625	27	1300	54	1975	81	2650	108	3325	135	4000	162
650	28	1325	55	2000	82	2675	109	3350	136		
675	29	1350	56	2025	83	2700	110	3375	137		
700	30	1375	57	2050	84	2725	111	3400	138		

STEAM ENGINES.

	Rate per Annum.
For every high-pressure stationary Steam Engine, working not over 12 hours a day, for each horse-power.....	$7.00
For each stationary low-pressure Engine, and for the supply of railroad locomotive engines, distilleries, breweries, potash manufactories, or any other manufactory or purpose whatever, not specially provided for in this Tariff; for every 100 gallons.....	0.03

The quantity to be decided by metre, or according to the estimated quantities used each day.

INN-KEEPERS.

When Assessed at	Rate per Annum	When Assessed at	Rate per Annum.	When Assessed at	Rate per Annum.	When Assessed at	Rate per Annum.	When Assessed at	Rate per Annum.	When Assessed at	Rate per Annum.
$	$	$	$	$	$	$	$	$	$	$	$
100	12	750	77	1400	142	2050	207	2700	272	3350	337
150	17	800	82	1450	147	2100	212	2750	277	3400	342
200	22	850	87	1500	152	2150	217	2800	282	3450	347
250	27	900	92	1550	157	2200	222	2850	287	3500	352
300	32	950	97	1600	162	2250	227	2900	292	3550	357
350	37	1000	102	1650	167	2300	232	2950	297	3600	362
400	42	1050	107	1700	172	2350	237	3000	302	3650	367
450	47	1100	112	1750	177	2400	242	3050	307	3700	372
500	52	1150	117	1800	182	2450	247	3100	312	3750	377
550	57	1200	122	1850	187	2500	252	3150	317	3800	382
600	62	1250	127	1900	192	2550	257	3200	322	3850	387
650	67	1300	132	1950	197	2600	262	3250	327	3900	392
700	72	1350	137	2000	202	2650	267	3300	332	4000	442

STABLES.

	Rate per Annum.
In Private Stables, including water for washing Carriages, if there be any:	
For each Horse	$3.00
In Carter's Stables:	
For each Horse owned by a carter or truckman	1.50
For each Horse owned by a cabman	2.00
In Livery Stables:	
For each Horse kept for hire in any livery stable	1.50
For every additional One-horse Stall in such stable	0.50
For One-horse Stall in such stables, for keeping or taking care of horses belonging to persons residing within the city limits	3.00
Ditto, belonging to persons residing beyond the city limits.	0.50
Or Cows	1.00

WATER-CLOSETS.

For each Closet, with tank and service-box	4.00
For each Closet, without tank, but with self-closing valve	6.00
For each Closet supplied with water by any means whatsoever, but different from those above specified	15.00
For each Public Bath	6.00

The said rates are due and payable annually on the fifteenth day

of August, at the office of the Water Works, in the City Hall. Parties paying the same on or before the said fifteenth day of August, are allowed a discount of five per cent.

MONTREAL FIRE DEPARTMENT.

Chief—A. Bertram. Assistant Chief—W. Patton.

District No. 1.

No. 1 Hose, Craig and Chenneville Streets .....4 Guardians.
No. 2 Hose, Court-House Square .....3 do.
No. 5 Hose, St. Catherine Street.....3 do.
No. 6 Hose, German Street .....3 do.
No. 1 Hook and Ladder, corner Craig and Chenneville Streets, Capt. T. Imrie .....12 Men.

District No. 2.

No. 3 Hose, Wellington Street.....3 Guardians.
No. 4 Hose, Chaboillez Square .....3 do.
No. 2 Hook and Ladder, Wellington Street, Lieut. W. Heelan.....12 Men.

District No. 3.

No. 7 Hose, Dalhousie Square.....2 Guardians.
No. 8 Hose, corner Craig and Visitation Streets....3 do.
No. 3 Hook and Ladder, corner Craig and Visitation Streets, Lieut. R. Burrell.....12 Men.

FIRE ALARM TELEGRAPH SIGNAL BOXES.

Box No.

1. City Hall and Police Station, Jacques Cartier Sq.
2. Engine House, Dalhousie Square.
3. Engine House, Court-House Square
4. Corner St. Gabriel and St. Paul Streets.
5. Corner St. François Xavier and St. Paul Streets.
6. Corner Notre Dame and St. François Xavier Sts.
7. Corner St. Sacrament and St. Peter Streets.
8. Corner Notre Dame and McGill Streets.
9. Corner St. Paul and McGill Streets.
12. Corner Queen and Wellington Streets.
13. Corner Wellington and Dalhousie Streets.
14. Corner Colborne and Gabriel Streets.
15. Corner Wellington, McCord, and Murray Streets.
16. Mill and Canal Works.
17. Grand Trunk Works.

Box No.

18. Corner St. Gabriel Market.
19. Corner Seigneurs and William Streets.
21. Corner St. Joseph and Canning Streets.
23. Corner St. Joseph and Mountain Streets.
24. Corner St. Maurice Street and Dupré Lane.
25. Police Station, Chaboillez Square.
26. Corner St Antoine and Geneviève Streets.
27. Corner St. Antoine and Cemetery Streets.
28. Corner St. Antoine and Mountain Streets.
29. Corner St. Antoine and Guy Streets.
31. Corner St. Catherine and Mountain Streets.
32. Corner Sherbrooke and Peel Streets.
34. Corner St. Catherine Street & McGill-College Av.
35. Corner Sherbrooke and Durocher Streets.
36. Corner Brunswick and Dorchester Streets.
37. Corner Beaver-Hall Hill & Lagauchetière Street.
38. Engine House, St. Catherine Street.
39. Corner Bleury and Dorchester Streets.
41. Corner Chenneville and Craig Streets.
42. Corner St. Urbain and Dorchester Streets.
43. Corner St. Urbain and Craig Streets.
45. Corner St. Lawrence and Lagauchetière Streets.
46. Corner St. Lawrence and St. Catherine Streets.
47. Corner Sherbrooke and St. Lawrence Streets.
48. Guilbault's Garden.
49. Engine House, German Street.
51. Corner St. Denis and St. Catherine Streets.
52. Corner Sanguinet and Lagauchetière Streets.
53. Corner St. Denis and Craig Streets.
54. Corner St. Mary and Wolfe Streets.
56. Corner Dorchester and St. André Streets.
57. Engine House, Corner of Visitation and Craig Sts.
58. Police Station, Panet Street.
59. Corner Panet and St. Catherine Streets.
61. Papineau Market.
62. Jail Gate, St. Mary Street.
63. Corner St. Mary and Dufresne Streets.
64. Redpath's Sugar Refinery, St. Ann's Ward.

CITY POLICE FORCE.

Guil. Lamothe, chief; E. Flynn, sub-chief; C. P. Naiglé, sub-chief; J. L. Tetu, secretary; Anthony Maher, T. McBride, O. Bouchard, and R. Lessard, sergeants.

A Station, Jacques Cartier Square.

B Station, Panet Street.

C Station, Chaboillez Square.

COURTS OF JUSTICE—LOWER CANADA.

COURT OF QUEEN'S BENCH.

JUDGES.

Hon. Jean F. J. Duval, Chief Justice.

Hon. Thomas Cushing Aylwin,
Hon. William Collis Meredith,
Hon. L. T. Drummond, } Puisné Judges.

Hon. Charles Joseph Elzéar Mondelet, Assistant Judge.

Offices.—Tancrède Bouthillier, sheriff; Carter & Dessaulles, clerk of the Crown; V. P. H. Bourgeau, deputy clerk of Crown; Louis Payette, gaoler; A. De Beaumont, superintendent of Crown witnesses.

APPEAL SIDE.

*MONTREAL—1st March, June, September, and December.
*QUEBEC—12th March, June, September, and December.

Officers of Court.—Joseph U. Beaudry, clerk of appeals; L.W. Marchand and C. Drolet, deputy clerk of appeals.

---

* By the 22nd sec. of chap. 77 of the Consolidated Statutes for Lower Canada, cases in Appeal or Error from the Districts of Ottawa, Montreal, Terrebonne, Joliette, Richelieu, St. Francis, Bedford, St. Hyacinthe, Iberville, and Beauharnois, shall be heard and determined at the city of Montreal *only*, and the Writs in such cases shall be returnable there; and cases in Appeal or Error from the Districts of Three Rivers, Quebec, Saguenay, Gaspé, Chicoutimi, Rimouski, Kamouraska, Montmagny, Beauce and Arthabaska, shall be heard and determined at the city of Quebec *only*, and the Writs in such cases shall be returnable there.

CROWN SIDE.

Where Held.	*When Held.*
Quebec	24th January and 24th June.
Montreal	24th March and 24th September.
Three Rivers	2nd February and 11th September.
Sherbrooke	1st April and 1st October.
Kamouraska	5th April and 5th December.
Aylmer	21st January and 1st July.
Percé	13th March and 13th August.
New Carlisle	13th February and 13th July.

SUPERIOR COURT.

Jurisdiction for Sums exceeding $200, under Cap. 78 of the Consolidated Statutes for Lower Canada, sec. 2.

Hon. Edward Bowen, Chief Justice.

PUISNÉ JUDGES.

Hon. James Smith,
" William Badgley,
" Edward Short,
" John Gawler Thompson,
" John Samuel McCord,
" Joseph A. Taschereau,
" David Roy,

Hon. Peter Winter,
" Aimé Lafontaine,
" Antoine Polette,
" Andrew Stuart,
" Félix Odilon Gauthier,
" Joseph A. Berthelot,
" Thomas J. J. Loranger

Hon. Louis Victor Sicotte.

Samuel Cornwallis Monk, } Assistant Judges.
Jean Thomas Taschereau, }

* MONTREAL.—† Hochelaga, Jacques Cartier, Laval, Vaudre uil Soulanges, Laprairie, Chambly, and Vercheres, and city of Montreal, —Held at Montreal, from 17th to 27th of every month, except January, July, and August. Monk, Coffin & Papineau, prothonotary; John Honey, deputy prothonotary; Tancréde Bouthillier, sheriff; M. H. Sanborn, deputy sheriff.

QUEBEC.—Portneuf, Quebec, Montmorency, Levi, Lotbinière, and City of Quebec—Held at Quebec from the 1st to 5th of every month, except January, July, and August. Fiset & Burroughs, prothonotary; Wm. S. Sewell, sheriff.

THREE RIVERS.—Maskinongé, St. Maurice (including City of Three Rivers), Champlain, and Nicolet,—Held at Three Rivers, from 13th to 19th of February, May, September, and December. Edward Barnard, prothonotary; Isaac G. Ogden, sheriff.

ST. FRANCIS.—Richmond (including Town of Sherbrooke), Wolfe, Compton, and Stanstead,—Held at Sherbrooke, from 20th to 26th February, May, October, and December. Short & Morris, prothonotary; George F. Bowen, sheriff.

KAMOURASKA.—Kamouraska and Temiscouata,—Held at Kamouraska, from 13th to 19th February, May, and November. Chalon & Déry, prothonotary; Ovide Martineau, sheriff.

OTTAWA.—Ottawa and Pontiac,—Held at Aylmer, from 13th to 19th February, June, and November. Henry Driscoll, prothonotary; Louis M. Coutlée, sheriff.

* District. † Counties, &c., comprised.

GASPÉ.—Gaspé and Bonaventure,—Held at Percé, from 13th to 19th March, August, and December. L. G. Harper, prothonotary; P. Vibert, sheriff. At New Carlisle, from 13th to 19th February, July, and November. F. D. Gauvreau, prothonotary; Martin Sheppard, sheriff.

TERREBONNE.—Argenteuil, Two Mountains, and Terrebonne, —Held at St. Scholastique, from 13th to 19th March, June, and November. Jules R. Berthelot, prothonotary; Germain Raby, sheriff.

JOLIETTE.—L'Assomption, Montcalm, and Joliette,—Held at Joliette, from 13th to 19th February, May, and October. L. T. Groulx, prothonotary; B. H. Leprohon, sheriff.

RICHELIEU.—Richelieu, Yamaska, and Berthier,—Held at Sorel, from 13th to 19th March, June, and November. Antoine N. Gouin, prothonotary; P. R. Chevalier, sheriff.

SAGUENAY.—Charlevoix and Saguenay,—Held at Malbaie, from 13th to 19th January, May, and September. Charles Du Berger, prothonotary; P. H. Cimon, sheriff.

CHICOUTIMI.—Held at Chicoutimi, from 13th to 19th February, June, and October. F. H. O'Brien, prothonotary; Ovide Bosse, sheriff.

RIMOUSKI.—Rimouski,—Held at St. Germain, from 13th to 19th March, June, and October. Frs. M. Derome, prothonotary; S. J. Chalifour, sheriff.

MONTMAGNY.—L'Islet, Montmagny, and Bellechasse,—Held at Montmagny, from 13th to 19th February, May, and October. Albert Bender, prothonotary; J. D. Lepine, sheriff.

BEAUCE.—Beauce and Dorchester,—Held at St. Joseph, from 13th to 19th March, June, and November. Zépherin Vézina, prothonotary; T. J. Taschereau, sheriff.

ARTHABASKA.—Megantic, Arthabaska, and Drummond,—Held at St. Christophe, from 13th to 19th March, June, and November. Rufus Wadleigh, prothonotary; Auguste Quesnel, sheriff.

BEDFORD.—Shefford, Missisquoi, and Brome,—Held at Nelsonville, from 13th to 19th February, May, and October. F. T. Hall, prothonotary; David Browne, sheriff.

ST. HYACINTHE.—St. Hyacinthe, Bagot, and Rouville,—Held at St. Hyacinthe, from 22nd to 28th February, May, and November. Ls. G. De Lorimier, prothonotary; Ovide Désilets, sheriff.

IBERVILLE.—St. Johns, Napierville, and Iberville,—Held at St. Johns, from 13th to 19th March, June, and November. F. H. Marchand, prothonotary; J. F. Desrivières, sheriff.

BEAUHARNOIS.—Huntingdon, Beauharnois, and Chateauguay, —Held at Beauharnois, from 13th to 19th February, May, and October. L. Beaudry, prothonotary; Louis Hainault, sheriff.

CIRCUIT COURT.

Jurisdiction for Sums not exceeding $200, under Cap. 79 of the Consolidated Statutes for Lower Canada, sec. 2.

MONTREAL DISTRICT.

Montreal District Circuit,* held at Montreal, 10th to 15th of every month, except January, July, and August. Monk, Coffin & Papineau, clerk.

Vaudreuil County Circuit, held at Vaudreuil, 1st to 5th March, July, and November. J. O. Bastien, clerk.

Soulanges Circuit, held at Coteau Landing, 6th to 10th March, 6th to 9th July, and 6th to 10th November. H. T. Sentenne, clerk.

Verchères County Circuit, held at Verchères, 1st to 5th February, May, and October. E. E. Chagnon, clerk.

QUEBEC DISTRICT.

Quebec District Circuit, held at Quebec, 16th to 21st January and June, and 20th to 25th of every month, except July and August. Fiset & Burroughs, clerk.

Lotbinière Circuit, held at St. Croix, the 7th to 12th February, May, and October. Moise Couture, clerk.

THREE RIVERS DISTRICT.

Three Rivers District Circuit, held at Three Rivers, 7th to 12th February, May, September, November, December. E. Barnard, clerk.

Maskinongé County Circuit, held at Rivière du Loup, 24th to 28th February, May, and October. L. J. Bourret, clerk.

ST. FRANCIS DISTRICT.

St. Francis District Circuit, held at Sherbrooke, 10th to 16th February, May, October, December. Short & Morris, clerk.

Stanstead Circuit, held at Stanstead Plains, 1st to 4th February, June, September, and December. C. A. Richardson, clerk.

Appeals from the Circuit Court to the Queen's Bench are allowed by the 77 chap. of the Consolidated Statutes, sec. 39, in cases over $100.

* The Circuit Court at the *Chef-lieu* of a district has concurrent jurisdiction with the Circuit Court in and for the various Counties in the same District.

Compton County Circuit, held at Cookshire, 8th to 11th January, June, and November. A. W. Pope, clerk.

Richmond County Circuit, held at Richmond, 1st to 5th March, July, and November. F. C. Cleeve, clerk.

Richmond County Circuit,* † held at Danville, 14th to 18th January, April, and September. T. Leet, clerk.

Kamouraska District.

Kamouraska District Circuit, held at St. Louis, 7th to 12th February, May, and November. Chalon & Déry, clerk.

Temiscouata County Circuit, held at St. Jean Baptiste, 21st to 25th March, June, and October. L. N. Gauvreau, clerk.

Ottawa District.

Ottawa District Circuit, held at Aylmer, 7th to to 12th February, June, and November. Henry Driscoll, clerk.

Ottawa County Circuit,* held at Papineauville, 7th to 10th January, May, and September. F. S. Mackay, clerk.

Ottawa County Circuit,† held at Buckingham, 17th to 20th January, May, and September. Edmond Wm. Murray, clerk.

Pontiac Circuit, held at Portage du Fort, 2nd to 7th March, 20th to 25th June, and 3rd to 8th November. R. W. Hardinge, clerk.

Gaspé District.

Gaspé District Circuit, held at Percé, 7th to 12th March, August, and December. L. G. Harper, clerk.

Gaspé District Circuit, held at New Carlisle, 7th to 12th February, July, and November. F. D. Gauvreau, clerk.

Basin Circuit, held at Basin, from 12th to 21st February, and 15th to 24th October. John Eden, clerk.

Magdalen Islands Circuit, held at Amherst, 22nd to 31st May, and 22nd to 30th September. J. B. F. Painchaud, clerk.

Bonaventure Circuit, held at Carleton, 10th to 13th January, May, and September. Edward Mann, clerk.

Fox River Circuit, held at Fox River, 1st to 10th August. Jno. de St. Croix, clerk.

Terrebonne District.

Terrebonne District Circuit, held at St. Scholastique, 7th to 12th March, June, and November. J. R. Berthelot, clerk.

---

* The Circuit Court at the *Chef-lieu* of a District has concurrent jurisdiction with the Circuit Court in and for the various Counties in the same District.

† The Circuit Court held in two or more places in a County has each concurrent jurisdiction over the whole County (79 cap. of Consol. Stat., sec. 11).

Terrebonne County Circuit, held at St. Jerome, 2nd to 6th March, June, and November. J. B. L. Villemure, clerk.

Argenteuil County Circuit, held at Lachute, 12th to 16th January, 25th to 29th May, 12th to 16th September. Thomas Barron, clerk.

Joliette District.

Joliette District Circuit, held at Joliette, from 7th to 12th February, May, and October. L. T. Groulx, clerk.

L'Assomption County Circuit, held at L'Assomption, 26th to 30th January, April, and September. J. Z. Martel, clerk.

Montcalm County Circuit, held at Ste. Julienne, 2nd to 6th February, May, and October. A. I. Des Rivières, clerk.

Richelieu District.

Richelieu District Circuit, held at Sorel, 7th to 12th March, June, and November. A. N. Gouin, clerk.

Berthier County Circuit, held at Berthier, 24th to 28th February, May, and October. Charles Emond, clerk.

Yamaska County Circuit, held at St. François, 2nd to 6th March, June, and November. L. M. Côté, clerk.

Saguenay District.

Saguenay District Circuit, held at Malbaie, 7th to 12th January, May, and September. Charles Du Berger, clerk.

Charlevoix County Circuit,* held at Baie St. Paul, 20th to 23rd March, July, and November. Joseph Perron, clerk.

Chicoutimi District.

Chicoutimi District Circuit, held at Chicoutimi, 7th to 12th February, June, and October. Francis H. O'Brien, clerk.

Rimouski District.

Rimouski District Circuit, held at St. Germain, 7th to 12th March, June, and October. F. M. Dérome, clerk.

Rimouski County Circuit,* held at Matane, 2nd to 5th March, June, and October. D. F. de St. Aubin, clerk.

Montmagny District.

Montmagny District Circuit, held at Montmagny, 7th to 12th February, May, and October. Albert Bender, clerk.

L'Islet County Circuit, held at St. Jean Port Joli, 20th to 24th February, May, and October. L. Z. Duval, clerk.

Bellechasse County Circuit, held at St. Michel, 20th to 24th March, June, and November. B. Pouliot, clerk.

---

* The Circuit Court at the *Chef-lieu* of a district has concurrent jurisdiction with the Circuit Court in and for the various Counties in the same District.

Beauce District.

Beauce District Circuit, held at St. Joseph, 7th to 12th March, June, and November. Zéphirin Vézina, clerk.

Dorchester County Circuit, held at Ste. Hénédine, 2nd to 8th March, June, and November. Joseph Reny, clerk.

Arthabaska District.

Arthabaska District Circuit, held at St. Christophe, 7th to 12th March, June, and November. Rufus Wadleigh, clerk.

Drummond County Circuit, held at Drummondville, 20th to 24th March, June, and November. Joseph Trefflé Caya, clerk.

Megantic County Circuit, held at Inverness, 13th to 17th February, May, and October. J. Bte. Rousseau, clerk.

Bedford District.

Bedford District Circuit, held at Nelsonville, 7th to 12th February, May, and October. Frederick T. Hall, clerk.

Brome County Circuit, held at Knowlton, 26th to 30th January, April, and September. Joseph Lefebvre, clerk.

Shefford County Circuit, held at Waterloo, 6th to 10th March, June, and November. Vespasian Nutting, clerk.

Missisquoi County Circuit,* held at Bedford, 2nd to 5th February, May, and October. Thomas Capsey, clerk.

St. Hyacinthe District.

St. Hyacinthe District Circuit, held at St. Hyacinthe, 22nd to 27th January, March, and October. Ls. G. De Lorimier, clerk.

Rouville County Circuit, held at Marieville, 1st to 5th March, June, and November. F. H. Gatien, clerk.

Iberville District.

Iberville District Circuit, held at St. Johns, 7th to 12th March, June, and November. François H. Marchand, clerk.

Iberville County Circuit, held at Iberville, 20th to 24th January, May, and September. Philibert Beaudoin, clerk.

Napierville County Circuit, held at Napierville, 2nd to 6th March, June, and November. Antoine Merizzi, clerk.

Beauharnois District.

Beauharnois District Circuit, held at Beauharnois, 7th to 12th February, May, and October. Louis Beaudry, clerk.

Chateauguay County Circuit, held at St. Martine, 2nd to 6th February, May, and October. Charles Mentor Lebrun, clerk.

Huntingdon County Circuit, held at Huntingdon, 26th to 30th January, April, and September. John Morrison, clerk.

---

*The Circuit Court at the *Chef-lieu* of a district, has concurrent jurisdiction with the Circuit Court in and for the various Counties in the same District.

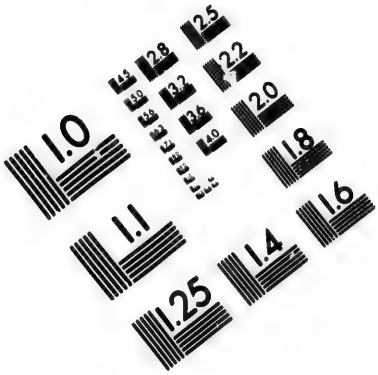

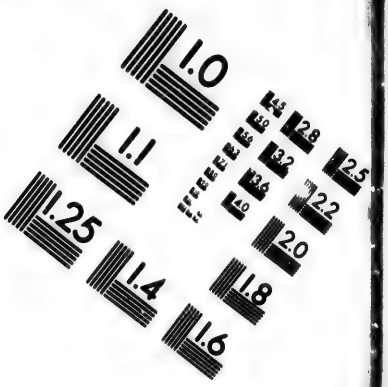

IMAGE EVALUATION
TEST TARGET (MT-3)

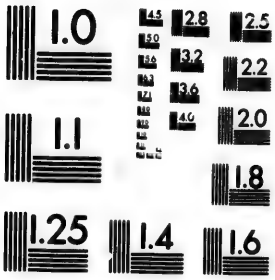

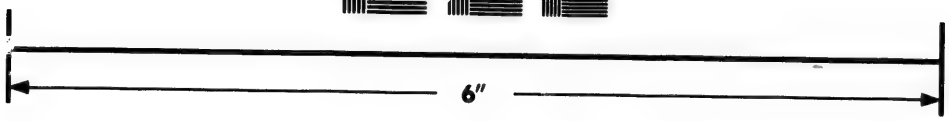

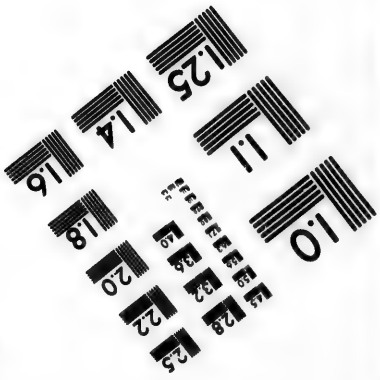

Photographic
Sciences
Corporation

23 WEST MAIN STREET
WEBSTER, N.Y. 14580
(716) 872-4503

1.0
1.1
1.8
2.0
2.2
2.5
2.8
3.2
3.6
4.0
4.5
5.0

COURT OF SPECIAL SESSIONS.

Under the Consolidated Statutes of Canada, chapters 105 *and* 106.

C. J. Coursol, Esq., Presiding Justice.

GENERAL SESSIONS OF THE PEACE.

OFFICERS OF THE COURT.

C. J. Coursol ..... Judge of Sessions of the Peace.
*Carter & Dessaulles ..... Clerk of the Peace.
V. P. H. Bourgeau ..... Deputy Clerk of the Peace.
Alfred De Beaumont ..... Clerk & Superintendent Crown Witnesses.

TERMS.

Montreal—7th to 10th March, June, September, and December.
Quebec—7th to 16th January, and 1st to 10th April, June, and October. Pierre A. Doucet, clerk.

Under the authority of Sec. 2 of chap. 97 Cons. Stat. of Lower Canada, the holding of the General Sessions of the Peace has been discontinued by proclamation in all other districts in which they were formerly held.

* In all the other districts, except Three Rivers (in which L. U. A. Genest is clerk of the peace), the office of clerk of the peace is held by the clerk of the Crown.

POLICE COURT.

Officers.—Louis D. René Cotret, first clerk; Louis Arthur Desrosiers, second clerk; William Fraser, crier.

REGISTRARS OF COUNTIES.

LOWER CANADA.

District.	Name of Registration County or Division.	Name of Registrar.
Montreal	Montreal	Geo. H. Ryland.
	Chambly	Thomas Austin.
	Huntingdon, 1st Reg. Div.	Tancd. Sauvageau.
	Laval	F. X. Léonard.
	Soulanges	Geo. H. Dumesnil.
	Vaudreuil	F. de Salles Bastien.
	Verchères	Aimé Geoffrion.

District.	Name of Registration County or Division.	Name of Registrar.
Quebec	Quebec	C. N. Montizambert.
	Portneuf	Jos. E. Thibaudeau.
	Montmorency	Gabriel Dick.
	Orleans (Island of)	Pierre Gosselin.
	Dorchester, 2nd Reg. Div.	François M. Guay.
	Lotbinière	Joseph Filteau.
Three Rivers	Champlain	Elie Rinfret.
	Maskinongé	J. Edoud. Pichette.
	Nicolet	Joseph Jutras.
	Three Rivers	Louis G. Duval.
St. Francis	Richmond	Geo. Hope Napier.
	Sherbrooke	William Ritchie.
	Wolfe	Jacques Picard.
	Stanstead	C. A. Richardson.
Gaspé	Bonaventure	Joseph G. Le Bel.
	Gaspé	Louis Geo. Harper.
	Ste. Anne des Monts	John Perrée.
	Magdalen Island	Jean Etienne Aubé.
Kamouraska	Kamouraska	Henry Garon.
	Temiscouata	John Heath.
Ottawa	Ottawa	James F. Taylor.
	Pontiac	Jas. E. Judgson.
Terrebonne	Two Mountains	Dosithée Dupras.
	Argenteuil	Daniel De Hertel.
	Terrebonne	Joseph A. Hervieux.
Joliette	Joliette	Chas. G. Beaudoin.
	L'Assomption	Marcel Poirier.
	Montcalm	Jos. Ed. Beaupré.
Richelieu	Richelieu	P. R. Chevallier.
	Berthier	Jean Octave Chalut.
	Yamaska	Jos. M. Côté.
Saguenay	1st Division of Charlevoix and Saguenay	Chas. Du Berger.
	2nd Division of ditto	Telesphore Fortin.
Chicoutimi	Chicoutimi	Ovide Bossé.
Rimouski	Rimouski, No. 2	André E. Gauvreau.
Montmagny	L'Islet	Thadée Michaud.
	Montmagny	Jos. David Lépine.
	Bellechasse	Pantaléon Forgues.
Beauce	Beauce	Jean P. Proulx.
	Dorchester	Alexis Godbout.
Arthabaska	Megantic	Wm. H. Lambly.
	Arthabaska	Ed. M. Poisson.
	Drummond	Edmund Cox.

District.	Name of Registration County or Division.	Name of Registrar.
Bedford	Shefford	Joseph B. Edgarton.
	Brome	Hiram S. Foster.
	Missisquoi	Richard Dickinson.
St. Hyacinthe	St. Hyacinthe	Horace St. Germain.
	Bagot	Jos. C. Bachand.
	Rouville	Ls. Ed. P. Laberge.
Iberville	St. Johns	Louis Marchand.
	Napierville	Ephrem Bouchard.
	Iberville	Frs. Ferd. Z. Hamel.
Beauharnois	Beauharnois	V.A.L. DeMartigny.
	Chateauguay	Alexis M. Gagnier.
	Huntingdon	Andrew Somerville.

FEES ALLOWED FOR REGISTRARS.—2s. 6d. for fyling Entry and Registry of Memorial; and 2s. 6d. more for every hundred words after the first four hundred. 2s. 6d. for every Certificate, or for copy of a Document; and 6d. for every hundred words after the first four hundred. For every search: when the names of the parties are given, 1s.; when the names are not given, 2s.

JUSTICES OF THE PEACE

For the City of Montreal.

Atwater, Edwin
Atkinson, John
Atcheson, R. S.
Beaubien, Pierre
Beaudry, J. L
Beaudry, Louis
Belle, Joseph.
Belle, Charles E.
Bagg, Stanley C.
Berthelet, Oliver
Bouthillier, T.
Brault, C. A.
Browne, George
Boyer, Louis
Brazeau, F. X.
Brush, George
Barsalou, Joseph
Bruneau, Jean
Boxer, Frederick N.
Belliveau, Louis J.
Bulmer, Henry
Boulanget, Joseph Charles
Brousseau, Jean B.
Bronsdon, Joseph Russell
Beaudry, Jean B.
Beaudry, Pierre Jacques
Belieur, Louis P.
Bourgeau, Victor
Cherrier, C. S., *Q. C.*
Chapman, Henry
Charlebois, B. H.
Clarke, Francis
Cartier, Hon. Geo. E. J., *Q.C.*
Chauveau, Hon. P.J.O., *Q.C.*
Cassidy, John Lewis
Campbell, Robert
Coderre, Jos. Emery
Corse, Newton Butler
Cantin, Augustin
Campbell, Rollo
Campbell, George W.
Contant, Frs.

Donegani, John
Dorwin, Canfield
Doucet, Theod.
Dyde, John
Derome, Léon
David, Ferdinand.
Demers, Edouard
Dorion, The Hon. A. A.
DeBeaujeu, Hon. Sareuse
Dumas, Norbert, *Q.C.*
Delvecchio, P.
Davies, W. H. A.
Ermatinger, William
Esdaile, Robert
Ferrier, Hon. James
Fréchette, Olivier
Fraser, William
Fitzpatrick, John
Fullum, Geo.
Grenier, Joseph
Glennon, John
Godfrey, Robert Townsend
Galarneau, P. M.
Goyette, Jean B.
Gorrie, Daniel
Griffin, Frederick, *Q.C.*
Gravel, Jean Adolphe
Grenier, Jacques
Gould, Ira
Griffin, J. C.
Gault, M. H.
Holmes, Benjamin
Holton, The Hon. L. H.
Hibbard, Ashly
Hudon, Victor
Hart, Théodore
Hingston, William
Hawley, J. A.
Hunter, James Stewart
Hogan, George
Hogan, Henry
Jackson, Henry
Jodoin, Pierre
Jordon, John
Judah, Henry, *Q.C.*
Jackson, Samuel
Joseph, J. Henry
Jobin, J. H.
Labadie, Joseph A.
Leblanc, Ovide
Leclaire, Francois
Leeming, John
Lemoine, B. H.
Leprohon, Jean L.
Leslie, Hon. James
Lunn, William
Levy, Alexander
Lionais, Hardoin
Lyman, Benjamin
Lamothe, Guillaume
Lomer, Gerard
Law, James
Larocque, Luc E.
Lafrombois, Hon. M.
Lacroix, C. J. H.
Moreau, Laurent A.
Masson, Damase
Masson, J. W. A. R.
Mathewson, John
McCambridge, Alex.
Meilleur, J. B.
Moffatt, Hon. George
McDougall, D. Lorn
Morland, Thomas
Mathewson, Jas. Lavens
Maitland, Edward
Molson, J. H. R.
Murphy, P. S.
Montmarquet, A. E.
Macdonald, William
Magauran, John Wait
McKenzie, John G.
Marchand, Louis
Molson, William
Murphy, Edward.
Morley, John Steven
Prudhomme, Mar.
Mussen, Thomas
Mathieu, Pierre
MacFarlan, Walter
McKay, Edward
McDonald, R. L.
Major, Jas. E.
Moss, David
Ogilvie, Alex. Walker
Pare, Hubert

Penn, Frederick
Phelan, John
Pinsonnault, Alfred
Poupart, Joseph
Perrault, Oliver DeL.
Peel, Thomas
Pelletier, David
Pratt, John
Prévost, Amable
Prévost, Remi
Phillips, W. E.
Poupart, Joseph
Papineau, Denis E.
Penny, Ed. Goff
Quesnel, Hon. F. A., *Q.C.*
Quevillon, Charles
Routh, H. L.
Ryland, G. H.
Rodier, Hon. Chas. S.
Rodier, Chas. S., Junr.
Rodden, William
Rolland, Gabriel L.
Rose, the Hon. John, *Q.C.*
Rolland, Jean Bte.
Roy, Adolphe
Ross, Wm.
Ryan, M. P.
Shuter, Joseph
Smith, H. B.
Starnes, Henry
Simms, Jasper G.
Simard, Joseph
Smith, George
Sutherland, William
Sache, William
Smith, Chas.
Shannon, Neil
Terroux, Charles A.
Trestler, J. B. C.
Tylee, Robert Smith
Townsend, William A.
Trudeau, Romueld
Torrance, David
Taylor, Thomas M.
Thomas, Henry
Valois, Narc.
Vallèe, J. D.
Whitney, H. H.
Wilson, Hon. Charles
Workman, Wm.
Wilson, Thomas
Weaver, George W.
Workman, Thomas
Ward, Galbraith.
Young, Hon. John.

THE BAR OF LOWER CANADA.

District of Montreal.

COUNCIL.

R. Laflamme.....Bâtonnier.
T. W. Ritchie.....Syndic.
V. P. W. Dorion.....Treasurer.
L. W. Sicotte.....Secretary.

S. Bethune,
F. Cassidy,
H. Stuart,
J. Doutre.
R. McKay,
A. Robertson,
Louis Bélanger,
F. P. Pominville.

BOARD OF EXAMINERS.

J. J. Day,
A. Robertson,
R. Mackay,
M. Doherty,
J. Doutre.
W. Robertson,
F. Cassidy,
C. Archambault,
D. Girouard,
Ls. Bélanger.

Members.	Date of Commission.	Members.	Date of Commission.
Hon. G. E. Cartier, *Q.C.*	Nov. 1835	Jules R. Berthelot	Sept. 1844
Hon. J. Rose, *Q.C.*	Sept. 1842	Chas. R. Bedwell	Sept. 1844
Hon. J.J.C. Abbott, *Q.C.*	Oct. 1847	Euclide Roy	Jany. 1845
Hon. L. S. Morin, *Q.C.*	Feb. 1853	P. R. Lafrenaye	Sept. 1845
C. S. Cherrier, *Q.C.*	Aug. 1822	Eugene U. Piche	Mar. 1846
F. Griffin, *Q.C.*	Dec. 1824	C. Dunkin	July, 1846
Hy. Judah, *Q.C.*	May, 1829	George Macrae	Nov. 1846
N. Dumas, *Q.C.*	Nov. 1834	John R. Fleming	Mar. 1847
E. Carter, *Q.C.*	Feb. 1845	Magloire Lanctot	Sept. 1847
John J. Day, *Q.C.*	June, 1834	Bernard Devlin	Oct. 1847
Henry Stuart, *Q.C.*	Nov. 1837	Charles Daoust	Oct. 1847
J. Doutre, *Q.C.*	April, 1847	Henry W. Austin	Feb. 1848
F. Cassidy, *Q.C.*	Aug. 1848	P. C. Dureauceau	May, 1848
T.A.R. Laflamme, *Q.C.*	Jany. 1842	Richard McDonnel	June, 1848
Hon. A. A. Dorion	Oct. 1849	Fred. W. Torrance	June, 1848
Hy. Driscoll	May, 1823	Marcus Doherty	July, 1848
T. S. Judah	Dec. 1824	Alex. Stevenson	Dec. 1848
John Bleakley	Aug. 1825	L. D. Rene Cotret	Jany. 1849
J. P. Sexton	Feb. 1827	Louis Betournay	Feb. 1849
Thomas Nye	Dec. 1827	Thomas R. Wragg	April, 1849
Hugh Taylor	Nov. 1829	John Campbell	May, 1849
Henry O. Andrews	Dec. 1830	William A. Bates	May, 1849
C. O. A. Turgeon	Dec. 1830	John Bates	July, 1849
E. D. David	July, 1832	V. P. W. Dorion	June, 1850
Wm. F. Coffin	Nov. 1835	F. Pomminville	July, 1850
F. D. Cartier	Jany. 1836	T. McCord	July, 1850
R. A. Hubert	April, 1836	John Popham	Oct. 1850
P. de Boucherville	Jany. 1837	Jean J. E. Bibaud	Nov. 1850
Robert Mackay	Dec. 1837	S. W. Dorman	Nov. 1850
Murdoch Morison	Nov. 1838	Godfroy Laflamme	Mar. 1851
Charles A. Leblanc	Sept. 1839	L. E. C. Ricard	April, 1851
Louis A. Olivier	Dec. 1839	Alexander Morris	July, 1851
John Monk	Jany. 1841	Wm. B. Lambe	Sept. 1851
H. J. Ibbotson	Feb. 1841	Charles J. Dunlop	Oct. 1851
Joseph Delagrave	April, 1841	Joel C. Baker	Oct. 1851
Andrew Robertson	Sept. 1841	Jos. M. Desjardins	Dec. 1851
Joseph Rouer Roy	Feb. 1842	A. A. Archambault	Dec. 1851
Jules Lamothe	May, 1842	W. W. Robertson	April, 1852
Alexander Deseve	Oct. 1842	Jean P. Mackay	Sept. 1852
Alexander Cross	May, 1843	T. K. Ramsay	Oct. 1852
Strachan Bethune	May, 1843	Louis Bélanger	Oct. 1852
Chas. Glackmeyer	Sept. 1843	O. A. R. dit Lafleche	Feb. 1853
Hon. M. Laframboise	Dec. 1843	Joseph R. Turcot	Feb. 1853
Mordo McIver	Feb. 1844	Denis B. Goedike	April, 1853
Gedeon Ouimet	Aug. 1844	D. G. D. Bondy	Sept. 1853

Members.	Date of Commission.	Members.	Date of Commission.
Jean O. Benoit	Oct. 1853	Z Gauthier	June, 1859
Edmund Barnard.....	Oct. 1853	F. J. D. Ricard.....	June, 1859
Alexis A. Dumesnil...	Jany. 1854	S. D. Rivard	June, 1859
L. W. F. Marchand...	Feb. 1854	C. A. Pariseault	June, 1859
Alex. H. Lunn.....	Feb. 1854	John L. Morris	June, 1859
George B. Cramp.....	June, 185.	Erneste Racicot.....	June, 1859
Joseph A. Defoy.....	Dec. 1854	J. G. Daly	July, 1859
Jos. M. Loranger.....	April, 1855	L. D. Richard	Aug. 1859
William A. Bovey	June, 1855	T. Larose	Oct. 1859
Jude Bouthillier	Oct. 1855	E. Kemp.	Oct. 1859
Pierre A. Fauteux	Dec. 1855	R. A. Leach.....	Oct. 1859
J. F. Desrivieres.....	Dec. 1855	Louis F. B. Masson...	Nov. 1859
A. Filiatreault.....	Mar. 1856	M. Charpentier.....	Nov. 1859
Alexis St. Amand.....	May, 1856	Alphonse Meilleur....	Nov. 1859
Charles Marcil	Oct. 1856	B. T. DeMontigny	Dec. 1859
C. Archambault.....	Dec. 1856	Joseph Bossé.....	Jany. 1860
H. L. Snowdon	Jany. 1857	Côrne Morrisset	Jany. 1860
Louis A. Jette.....	Feb. 1857	Charles P. Pelletier...	Jany. 1860
S. Lesage	Mar 1857	M. C. Desnoyers.....	Feb. 1860
J. Duhamel	April, 1857	G. H Monk	Mar. 1860
H.R. Valliers de St. Real	April, 1857	P. B. De la Bruère....	Mar. 1860
Dunbar Browne.....	July, 1857	P. A. Casgrain	Mar. 1860
Méd. Marchand	Sept. 1857	J. A Mousseau	Mar. 1860
P. D. Heyneman.....	Nov. 1857	Méd. Lanctot.....	May, 1860
W. F. Gairdner.....	Jany. 1858	H. A. McCoy.....	May, 1860
Louis Beaudry	Feb. 1858	Thomas J. Walsh.....	June, 1860
J. A. Belle.....	Mar. 1858	L. Labelle.....	July, 1860
J. K. Elliott.....	Mar. 1858	H Carden.....	July, 1860
Paul Denis.....	Mar. 1858	George B Baker.....	Sept. 1860
James G. Day.... ...	April, 1858	E. Desrosiers.....	Sept. 1860
L. O. Loranger	May, 1858	Désiré Girouard.....	Oct. 1860
D. H. Senecal	May, 1858	J. B. Normandeau....	Oct. 1860
J. B. Bourgeois.....	May, 1858	L. W. Sicotte.....	Oct. 1860
V. P. H. Bourgeau....	June, 1858	Ed Trussdell.....	Oct. 1860
Ed. Fraser.....	July, 1858	J N. McLaren.....	Oct. 1860
J. L. Decary	Sept. 1858	J. P. Sexton, Jr.....	Dec. 1860
Adolphe Germain.....	Sept. 1858	P. Bachand	Dec. 1860
Peter Ryan.....	Sept. 1858	T. C. De Lorimier.....	Jany. 1861
Isaie Jodoin.....	Sept. 1858	L. J. Guibord.....	Jany. 1861
G. A Champagne.....	Nov. 1858	John Dunlop	Jany. 1861
Maxime Gareau	April, 1859	Chs. Deslauriers.....	Feb. 1861
L. R. Church.....	Mar. 1859	John Aylen	April, 1861
J. A. Foisy.....	Mar. 1859	Jules Chevalier.....	May, 1861
G. Desbarats, Jr.....	May, 1859	M. F. Colovin	June, 1861

Date of Commission.
June, 1859
June, 1859
June, 1859
June, 1859
June, 1859
June, 1859
July, 1859
Aug. 1859
Oct. 1859
Oct. 1859
Oct. 1859
Nov. 1859
Nov. 1859
Nov. 1859
Dec. 1859
Jany. 1860
Jany. 1860
Jany. 1860
Feb. 1860
Mar. 1860
Mar. 1860
Mar. 1860
Mar. 1860
May, 1860
May, 1860
June, 1860
July, 1860
July, 1860
Sept. 1860
Sept. 1860
Oct. 1860
Oct. 1860
Oct. 1860
Oct. 1860
Oct. 1860
Dec. 1860
Dec. 1860
Jany. 1861
Jany. 1861
Jany. 1861
Feb. 1861
April, 1861
May, 1861
June, 1861

Members.	Date of Commission.
P. Vandal	July, 1861
T. Desnoyers	July, 1861
J. L. B. Desrochers	Aug. 1861
Louis Armstrong	Aug. 1861
B. J. A. Globensky	Sept. 1861
A. P. Ouimet	Sept. 1861
N. H. Driscoll	Sept. 1861
Achille Bastien	Sept. 1861
E. L. De Bellefeuille	Sept. 1861
J. A. Perkins	Oct. 1861
S. Pagnuelo	Oct. 1861
H. Duvert	Oct. 1861
R. N. Hall	Oct. 1861
C. A. Rochon	Nov. 1861
Jos. Roy	Nov. 1861
F. X Mathieu	Dec. 1861
Z. Roussille	Dec. 1861
D. Forget	Dec. 1861
C. Boucher	Dec. 1861
J. A. Chapleau	Dec. 1861
F. X. A. Trudel	Dec. 1861
Hon. T. D. McGee	Dec. 1861
L. T. Law	Jany. 1862
Jos. Lacroix	Feb. 1862
J. B. Duverger	Mar. 1862
A. Brunet	April, 1862
Is. Pominville	May, 1862
T. Gauthier	May, 1862
A. Branchand	May, 1862
S. B. Nagle	May, 1862
J. P. Carreau	June, 1862
D. Beaupré	June, 1862
Alp. Desjardins	June, 1862
C. Vincent	June, 1862
Irvine Allen	June, 1862
John P. Kelly	June, 1862
Louis Joubert	June, 1862
A. Fontaine	July, 1862
V. B. Sicotte	Aug. 1862
J. E. Pouliot	Aug. 1862
Chs Dorion	Aug. 1862
Sevère Théberge	Aug. 1862
James Kirby	Aug. 1862
F. Guenette	Aug. 1862
F. W. Terrill	Sept. 1862

Members.	Date of Commission.
G Mirault	Sept. 1862
L. U. Fontaine	Sept. 1862
J. N. A. MacKay	Sept. 1862
I G. Ascher	Oct. 1862
J. Royal	Oct. 1862
D. Leach	Oct. 1862
A. L. Desaulniers	Oct. 1862
P. A. A. Dorion	Dec. 1862
G. Trudeau	Dec. 1862
John G. K. Houghton	Dec. 1862
R. C. Cowan	Feb. 1863
A. Lacoste	Feb. 1863
L. F. Morison	Feb. 1863
N. A. Bethune	Mar. 1863
O. Beaudry	Mar. 1863
C. Perrault	Mar. 1863
J. J Curran	Mar. 1863
F. X. Girard	April, 1863
Jos. LeBlanc	April, 1863
A. Raby	May, 1863
G D'Orsonnens	May, 1863
H. Hudon	May, 1863
C. J. C. Wurtele	May, 1863
L. G. Loranger	June, 1863
F. X. Archambault	June, 1863
M Tait	June, 1863
E. Sabourin	June, 1863
Chs. de Montigny	June, 1863
C. A. Vilbon	June, 1863
J. O. Tousignant	June, 1863
Geo. Doak	June, 1863
Stanislas Lefebvre	July, 1863
J T. Beique	July, 1863
Etie Auclaire	July, 1863
R. M. Hart	July, 1863
J. B. Brousseau	July, 1863
Gonsalve Doutre	Aug. 1863
N. H. Bourgoin	Sept. 1863
J. C. Lacoste	Sept. 1863
A. Charland	Sept. 1863
L. N. Girard	Sept. 1863
L. N. Benjamin	Oct. 1863
A. L. W. Grenier	Oct. 1863
G. Stephens	Nov. 1863
W. M. Wright	Nov. 1863

MEMBERS.	Date of Commission.	MEMBERS.	Date of Commission.
Chs. Leblanc.....	Dec. 1863	A. Tachereau	May, 1864
A. Demers.....	Dec. 1863	D. Girard	May, 1864
R. F. P. de Laronde...	Dec. 1863	A. T. Marsan.....	May, 1864
L. J. Etue-Deschamps.	Jany. 1864	L. E. Davidson.....	June, 1864
M. Cayley.....	Jany. 1864	J. A. Galarneau	June, 1864
F. Lefebvre.....	Jany. 1864	N Durand	June, 1864
A. N. Montpetit	Feb. 1864	Chs. P. Davidson	June, 1864
T. R. Roberts	Mar. 1864	John Managhan	Aug. 1864
Chs. D. Paradis	Mar. 1864	Ls. E. P. Lachance....	Aug. 1864
L. O. David	April, 1864	D. Alary	Aug. 1864
E. F. Day.....	April, 1864	H. J. McConville.....	Sept. 1864
J. A. N. Provencher..	April, 1864	Joseph Taillefer.....	Sept. 1864
N. Bouchard	May, 1864	E. Z. Paradis.....	Sept. 1864

Thomas Brossoit, October, 1864.

ADVOCATES' LIBRARY AND LIBRARY OF THE BAR.—*Library Committee.*—P. R. Lafrenaye, Rower Roy, F. W. Torrance, W. F. Gairdner.

NOTARIAL BOARD.

D. E. Papineau, President.

H. Lappare, Secretary.

C. F. Papineau, Treasurer.

E. McIntosh, Syndic.

BOARD.

N. G. Bourbonniere,
J. A. Labadie,
J. Belle,
D. E. Papineau,
C. F. Papineau,
J. E. O. Labadie.

M. A. Girard,
J. N. A. Archambault,
L. Archambault,
C. Germain,
J. S. Hunter,
F. Goofrion.

PUBLIC NOTARIES.

Archambault, A.
Aussem, J.
Bagg, S. C.
Beaudry, P. J.
Belle, C. E.
Belle, J.
Beaufield, R.
Bourbonniere, N.
Bourbonniere, T. B.
Brault, C. A.
Brault, L. N.
Brodie, Hugh.
Bedard, L.
Brousseau, A. O.
Content, M.
Dagen, G.
Devlin, O. J.
D'Amour, A.
D'Eschambault, G.
Doucet, T.
Durand, F. T.
Durand, D.
Easton, W.
Fréchette, Edward.
Fortier, L. J.
Faure, F.
Gibb, J. J.
Garand, A.
Griffin, J. C.
Guy, Etienne.
Guy, P. M.
Gauvreau, L.E.E.
Hall, W. A.
Houlée, J. B.
Hunter, J. C. S.
Hunter, A. C.
Isaacson, J. H.
Jobin, J. H.
Labadie, J. A.
Labadie, J. E. O.
LaBranche, J. O.
Lomontagne, C.H.
Lappare, H.
Latour, L. A. H.
Levert, A. C. J.
Lionais, A.
Lighthall, W. F.
Longtin, M.
Martin, L. S.
Mathieu, P.
McIntosh, E.
Mercile, A.
Messier, E.
Meyer, C.
Myer, H. J.
Moreau, E.
Moreau, L. A.
Normandeau, P.E.
Papineau, C. F.
Papineau, D E.
Pelletier, A. A.
Peltier, G.
Payette, A. E.
Ross, W.
Reintard, F.
Sanborne, M. H.
Simard, J.
Simard, N. C.
Smith, James.
Seeves, A.
Shaw, Edwd.
Spenard, C. C.
Strang, J.
Terroux, C. A.
Truteau, Z. J.
Vallée, J. D.
Valois, J. M.
Varin, J. B.
Weekes, G.
Wright, H. B.

COMMISSIONERS UNDER THE ALIENS' ACT.

Commissioners to administer Oath to Public Officers, and to Enlist and Attest Soldiers or Persons desirous of entering Her Majesty's Service under the Imperial Act, 12 Vic., chap. 10:—Edwd. Carter, and L. A. Dessaulles.

COMMISSIONERS FOR TAKING AFFIDAVITS

In Lower Canada to be used in Upper Canada.

Charles J. Coursol,
Théod. Doucet,
James Court,
Hon. J. J. C. Abbott, M.P.P.,
John H. Isaacson,
Alexander Morris, M.P.P.
W. B. Lambe,
F. W. Torrance,
D. Browne,
Murdoch Morrison.
Henry Chapman,
J. C. Griffin,
W. F. Lighthall.

COMMISSIONERS FOR RECEIVING AFFIDAVITS

For the Superior Court, Montreal, in the City of Montreal.

Samuel W. Monk,
Louis J. A. Papineau,
William F. Coffin,
J. A. Labadie,
William Ross,
J. Belle,
Etienne Guy,
L. G. Dubois,
William H. Brehaut,
James Smith,
John H. Isaacson,
P. J. Beaudry.
George Weekes,
O. Leblanc,
C. A. Terroux,
A. Pelletier,
Thomas McGinn,
J. S. Hunter,
G. H. Kernick,
J. O. LaBranche,
William F. Lighthall,
Pierre Mathieu,
H. Lappare.

MEDICAL DEPARTMENT.

PHYSICIANS.

Beaubien, P.
Berthelet, —
Bessey, W. E.
Bibaud, J. G.
Boyer, L.
Boucherville, —
Bowman, W. E.
Campbell, G. W.
Campbell, F. W.
Charlebois, B.
Coderre, E.
Craik, R.
David, A. H.
Delisle, —
Deschambault, —
D'Orsonnes, —
Dugal, —
Drake, J. M.
Fenwick, G. E.
Ferte, —
Fraser, W.
Globensky, —
Godfrey, R.
Guerin, —
Hall, A.
Hingston, W. H.
Howard, R. P.
Jacques, —
Kelly, —
La Rocque, E. I.
Leduc, —
Leprohon, J. B.
Larocque, A. B.
Lemiere, —
Maybell, —
McCallum, D. C.
McCallum, D.
Macdonnell, Angus
McDonnell, R. L.
Meilleur, J. B.
Munro, P.
Monagan, —
Nelson, Alfred
Pakes, —
Peltier, H.
Picault, H.
Wright, Wm.
Picault, C.
Pickup, J.
Reddy, J.
Richelieu, P.
Robillard, H.
Robillard, W.
Rottot, —
Schmidt, S. B.
Scott, W. E.
Smith, W. P.
Squire, W. W.
Sutherland, W.
Smallwood, C. S.
Tanquay, O
Taylor, W. H. C.
Tresler, J. B.
Thompson, R.
Trudel, E. H.
Tucker, —
Turgeon, —
Trenholme, E. H.
Venne, —
Waller, S.

HOMŒOPATHISTS.

Hutley, M. H. | Muller, F. | Wanless, John.

LICENSED APOTHECARIES.

Bullings, Wm., 72 St. Mary Street.
Birks, R., 29 McGill Street.
Davidson, 71 Great St. James St., and corner Place d'Armes.
Devins & Boulton, next the Court House, Notre Dame Street.
Forman, J. H., 20 St. Antoine Street.
Gardner, John, 295 Notre Dame Street.
Gray, H. R., 94 St. Lawrence Main Street.
Harte, James A., Glasgow Drug Hall, 268 Notre Dame Street.
Kerry, Bros. & Crathern, 199 St. Paul Street.
Kenneth Campbell & Co., Medical Hall, Great St. James Street.
Lamplough & Campbell, Apothecaries' Hall, 157 Notre Dame St.
Latham, R. S., corner Craig and Bleury Street.
Lyman, S. J., & Co., 22 St. John Street.
Lymans, Clare & Co., 226 St. Paul Street.
Marsh, Jas. H., 5 Victoria Square.
Picault, P. E., 42 Notre Dame Street.
Pickup & Tomkins, corner Craig and Place d'Armes Hill.
Seymour, Harry, Trade Chemist, head Colborne Avenue.
Trudeau, R., 157 St. Paul Street.

COLLEGE OF PHYSICIANS AND SURGEONS FOR LOWER CANADA. Dr. Marsden, President; Dr. Scott, Dr. Von Iffland, Vice-Presidents; Dr. Peltier, Dr. R. H. Russell, Secretaries; —— ——, Registrar and Treasurer.

Board of Governors:

For the City of Montreal: Drs. Robillard, Boyer, Sutherland, R. P. Howard, Munro, Pelter, Scott.

For Montreal District: Drs. Brigham, Chamberlin, Foster, Tasse, Smallwood, Turcot, Wilbrenner.

For the District of Three Rivers: Drs. Chevrefils, Fenwick, Smith.

For the District of St. Francis: Drs. Gilbert, Worthington, Johnston.

For the City of Quebec: Drs. Sewell, Jackson, Landry, Marsden, Russell, Robitaille, Blanchet, Tessier.

For the District of Quebec: Drs. Boudreau, Charest, Forrest, Marmette, Michaud, Tetu, Von Iffland.

School of Medicine and Surgery.—President, E. H. Trudell, M.D., Professor of Midwifery and the Diseases of Women and Children; J.G. Bibaud, M.D. Professor of Anatomy and Clinical Medicine; P. Munro, M.D., Professor of Surgery and Clinical Surgery; J. E. Coddere, M.D., Professor of Materia Medica and Therapeutics; H. Peltier, M.D., Professor of Institutes of Medicine; D. J. P. Rottot, Professor of Medical Jurisprudence and Botany; Dr. A. Brousseau, Demonstrator of Anatomy; H. Peltier, M.D.. Secretary and Treasurer.

Montreal General Hospital.—J. Redpath, Esq., President; T. B. Anderson, Esq., Treasurer; R. P. Howard, Secretary.

Committee of Management: T. Morland, Chairman; W. Lunn, F. W. Torrance. Archibald Ferguson, J. Redpath. J. M. Drake, M.D., House Surgeon; C. F. Bullen, House Apothecary; E. D. Russell, Steward; Mrs. Hamilton, Matron.

Consulting Physicians.—Drs. Sutherland, Bruneau, Hall, and Campbell.

Attending Physicians.—Drs. Fraser, Scott, Howard, Wright, McCallum, Reddy and Craik.

Hotel Dieu.—Sister Coré dit Mance, Superioress; the Professors of the French School of Medicine, Physicians.

University Lying-in Hospital.—Mrs. Ross, 1st Directress; Mrs. Ostell, 2nd Directress; Mrs. Fulford, Secretary; Mrs. Dr. Macdonnell, Treasurer; Mrs. Macbride, Matron and Midwife; A. Hall, M.D., Professor of Midwifery, McGill University, Physician Accoucheur; the Medical Faculty of McGill University, Consulting Physicians.

Montreal Dispensary.—President, W. Workman, Esq; Secretary, A. N. Rennie; Treasurer, T. A. Evans.—Committee of Management: W. E. Phillips, George E. Frothingham, A. N. Rennie, P. D. Brown. L. Duvernay, Stanley Bagg.

Medical Faculty.—R. P. Howard, G. E. Fenwick, H. Peltier. L. Boyer, and F. W. Campbell.

ASSURANCIES.

Montreal Insurance Company.—Dr. W. P. Smith, President; A. Urquhart, Vice-President; John Mathewson, Robert Campbell, A. Cross, J. Sinclair, Directors; William Murray, Manager. Office: 9 Great St. James Street.

CANADA LIFE ASSURANCE COMPANY.—Office: 23 Great St. James Street, over Dawsons' Bookstore.

COLONIAL LIFE ASSURANCE COMPANY.—Hon. Justice McCord, Benj. H. Lemoine, Esq., H. Starnes, Esq., A. Simpson, Esq., R. S. Tylee, Esq., Directors; George W. Campbell, Medical Adviser. Manager, William Miller Ramsay. Inspector of Agencies, Richard Bull. Office: Colonial Life Assurance Buildings, Great St. James St.—See Card.

MUTUAL ASSURANCE COMPANY OF THE COUNTY OF MONTREAL.—President, Benj. Comte; P. L. Letourneaux, Secretary Treasurer; Directors, Jean Guy, James Snowdon, Andre Dominique, Robert Brodie, Edmond Barnard, Germain Leblanc, P. L. LeTourneaux and Edward Lesperance, Esquires.

THE MUTUAL FIRE INSURANCE COMPANY OF THE CITY OF MONTREAL.—Benj. Comte, President; Louis Comte, Huber, Paré, André Lapierre, J. Bte. Beaudry, G. S. Rolland, A. Dubord, J. O. Guilmette, Michel Lefebvre. P. L. LeTourneux, Secretary.

PROVINCIAL INSURANCE COMPANY OF CANADA.—Montreal Directors: Thomas Kirby, Esq., Manager Commercial Bank, Chairman. R. S. Oliver, Esq., (Messrs. Janes, Oliver & Co.) J. McLennan, Esq., (J. McLennan & Co.) John Grant, Esq., (Grant, Hall & Co.) T. W. Griffith, general agent, corner of St. Sacrament and St. François Xavier Streets.

AGENTS OF ASSURANCES.

Accidental Death Insurance Company, of England.—Duncan Clark & Scott, agents, 26½ Union Buildings, St. François Xavier Street.

Alliance Insurance Company.—Prentice, Moat & Co., agents, 16 Merchants' Exchange, St. Sacrament Street.

Ætna Fire, of Hartford.—R. Wood, agent, No. 62 St. François Xavier Street.

Britannia Life, of London.—G. F. C. Smith, acting general agent for Montreal and Canada, Place d'Armes.

British-America Fire and Inland Marine, of Toronto.—M. H. Gault, St. Francois Xavier Street.

Canada Life.—H. Abbott, agent, 23 Great St. James Street.

Colonial Life.—W. M. Ramsay, manager, Great St. James Street.—See Card.

Commercial Union.—Morland, Watson & Co., general agents, 221 St. Paul Street.
Connecticut Mutual Life, of Hartford.—R. Wood, agent, 62, St. François Xavier Street.
Eagle Life of London.—Austin Cuvillier, agent, 12, St. Sacrament Street.
European Assurance Society, Life and Guarantee.—Edward Rawlings, Secretary, No. 69 Great St. James Street.
Glasgow Association of Underwriters.—H. Chapman, St. John Street.
Hartford Fire, of Hartford.—R. Wood, agent, 62 St. François Xavier Street.
Home Fire, of New York.—R. Wood, agent, 62 St. François Xavier Street.
Imperial Fire.—W. H. Rintoul, agent, St. François Xavier St.
International Life, of London.—Alex. Molson, agent, 68, St. François Xavier Street.
Lancashire Fire and Life Insurance Company.—Wm. Hobbs, general agent, 16 St. John Street.
Life Association of Scotland.—P. Wardlaw, Secretary, Place d'Armes.
London and Lancashire Fire and Life.—Simpson & Bethune, general agents for Canada, 59 St. François Xavier Street.
Liverpool and London Life and Fire.—G. F. C. Smith, resident secretary, Place d'Armes.
Lloyds.—H. Chapman, Agent, St. John Street.
Montreal Assurance Company.—William Murray, manager, 9 Great St. James Street.
Mutual Fire Insurance Company, of the City of Montreal.—P. L. Letourneux, secretary, corner St. François Xavier and St. Sacrament Streets.
Mutual Life, of New York.—M. H. Gault, agent, St. François Xavier Street.
Mutual Fire, of the County of Montreal.—Corner St. François Xavier and St. Sacrament Streets. P. L. Letourneux, Secretary.
National Life.—George S. Brush, agent, 12, King Street.
North British and Mercantile, Fire and Life.—Macdougall & Davidson, general agents, Merchants' Exchange.
Security Insurance Company, Inland and Marine.—Simpson & Bethune, agents, 59 St. François Xavier Street.
Phœnix Fire, of London.—Gillespie, Moffatt & Co., agents, 182, St. Paul Street.
Provincial, of Canada.—T. W. Griffith, agent, 31 St. François Xavier Street.
Queen Fire and Life.—A. Mackenzie Forbes, agent, Union Buildings, St. François Xavier Street.

Royal Fire and Life.—H. L. Routh, agent, Commissioners Street. —see Card.
Scottish Amicable Life Assurance Society.—Lawford & Nelson, corner Place d'Armes and Notre Dame Street, and Robt. Mitchell, 24 St. Sacrament Street.
Scottish Provincial.—A. D. Parker, agent, Place d'Armes.
Scottish Provident Life Institution.—Simpson & Bethune, agents, 59, St. François Xavier Street.
Star Life, of London.—J. Rhynas, 5 St. Helen.
Union Mutual Life, of Boston.—S. J. Lyman, St. John Street.
Western Fire.—Simpson & Bethune, agents, 59 St. François Xavier Street.
Western Fire Insurance Company, Limited, of England.—Henry Duncan & Co., agents, 26½ Union Buildings, St. François Xavier Street.

RAILROAD AND STEAMBOAT COMPANIES, &c.

GRAND TRUNK RAILWAY CO. OF CANADA, INCLUDING THE MONTREAL & CHAMPLAIN AND BUFFALO & LAKE HURON RAILWAYS —Edward W. Watkin, Esq., M.P., President, England; Honble. Jas. Ferrier, M. L. C., Chairman, Canada; C. J. Brydges, Managing Director; J. Hickson, Chief Accountant; R. Eaton, Locomotive and Car Superintendent; H. Yates, Engineer. Local Superintendents: W. J. Spicer, Montreal to Detroit, and Montreal to Lachine and Province Line; J. F. Barnard, Buffalo to Goderich; H. Bailey, Montreal to Portland, Montreal to Rouse's Point; A. S. Macbean, Richmond to Point Levi and Riviere du Loup.

CITY PASSENGER RAILWAY COMPANY.—Thomas Morland, president; E. M. Hopkins, vice-president; Hon. Thomas Ryan, C. G. Geddes, and E. H. King, directors; John Glass, secretary.

RICHELIEU NAVIGATION COMPANY.—Capital $300,000.—Incorporated 1857.—Steamers *Montreal*, *Europa*, *Napoleon*, *Columbia*, *Victoria*, *Trois Rivieres*, *Chambly*, *Terrebonne*, *L'Etoile*. J. F. Sincennes, president; John Pratt, vice-president: J. N. Beaudry, secretary and treasurer; J. B. Lamère, manager. Office: 29 Commissioner Street, near Jacques Cartier Square.

MONTREAL TELEGRAPH COMPANY.—Connecting with all the principal cities and towns in Canada and the United States.

Directors: Hugh Allan, president; John Redpath, James Logan, Hon. John Rose, George W. Campbell, M.D. James Dakers, secretary; O. S. Wood, superintendent. Office: Opposite Merchant's Exchange, St. Sacrament Street.

MERCANTILE.

BOARD OF STOCK BROKERS.

Charles Geddes, C. G. Geddes, James Hempsted, Macdougall & Davidson, Robert Mitchell, Taylor Bros., Joseph Wenham, John Glass, J. M. Cassels, A. M. Cohen.

MONTREAL CORN EXCHANGE ASSOCIATION.

Committee of Management: Robert Esdaile, president; Henry A. Budden, treasurer; C. J. Cusack, George Denholm, John Grant, A. T. Patterson, Hon. L. Renaud, John M. Young.

Board of Review: David Torrance, Chairman; Ira Gould, James McDougall, John McLennan, A. T. Patterson.

Secretary, Wm. J. Patterson; Assistant Secretary, Thomas McNab.

THE MERCANTILE AGENCY,

Established in New York nearly 24 Years ago,

On JUNE 1st, 1841,

(FOR THE PROMOTION & PROTECTION OF TRADE,)

Union Buildings,

28 ST. FRANCOIS XAVIER STREET,

MONTREAL, C. E.

Our object and that of our EIGHTEEN Branch and Associate Offices, in the large Cities of the United States of America, Canada, and in London, England, is to give information to Subscribers, of the standing of those who purchase Goods on time or otherwise require CREDIT.

We are supported by fully Three-Fourths of the Merchants, Bankers, and Manufacturers, of every community where our advantages are known.

> "This Institution, established in the City of New York over sixteen years ago for the promotion and protection of trade, was the first organized effort ever made to relieve the Merchants and Manufacturers of the Union from the insecurity of credit operations, and to substitute for the tardy, expensive, and unsatisfactory results of individual investigation, a *system* that should be alike prompt, economical, and reliable —whose purpose it should be to supply (to subscribers only) all necessary information as to the standing and responsibility of Merchants, Traders, Manufacturers, Public Companies, &c., throughout the United States, their Territories, and British North America."—*Our Circular of* 1857.

Collections of past due Debts particularly attended to for all, whether Subscribers to the Agency or otherwise.

Terms of Subscription will be made known at the Office, where we shall be much pleased to afford information as to the system pursued, and to give (free of expense) to those who contemplate joining the Institution a reasonable *test* of the correctness of our reports.

R. G. DUN & CO.,

Late B. DOUGLASS & CO.

MONTREAL BOARD OF TRADE.

President, Peter Redpath; Vice-President, J. H. Winn; Treasurer, Henry Lyman.

Council: Andrew Allan, William Darling, W. H. A. Davies, Thomas Rimmer, John Grant, Adolphe Roy, John McLennan, J. H. Henderson.

Board of Arbitration: Thomas Cramp, Hon. Thos. Ryan, John M. Young, David Torrance, John Greenshields, Charles J. Cusack, Henry Lyman, Victor Hudon, Ed. Atwater, H. L. Routh, Theo. Hart, Jas. McDougall.

Representative to Board of Arts: J. Henry Joseph.

MONTREAL EXCHANGE.

Committee of Management: Donald L. Macdougall, chairman; David Torrance, Theodore Hart, James Law, J. H. Winn, W. F. Kay.

INSPECTORS OF PRODUCE.

Ashes.—Dyde & Major, Inspectors, College Street.—Fees: 4d. ℔ cwt. for inspection and branding; cooperage: the actual costs disbursed by the Inspectors, but not to exceed 9d. ℔ barrel; 5d. ℔ barrel for storage, if not stored for more than 10 days, and 3d. ℔ barrel for each subsequent month.

Flour.—Hon. John Young, Inspector; L. Robert and M. Hutchinson, Deputy Inspectors, Colborne Street, Flour Sheds, Canal—Fees: 1d. ℔ barrel for inspection and branding.

Butter.—D. Rees & Co., Inspectors, 30 Grey Nuns' Street—Fees: inspection ℔ package, 6d.; re-inspection, 4d.

Beef and Pork.—W. L. Eager and D. Rees & Co., Inspectors, 30 Wellington Street—Fees: 1s. 6d. ℔ barrel and 10d. ℔ half barrel for inspection and branding; cooperage, extra charge, but not to exceed 6d. per barrel.

Weights and Measures } 1st Division—Peter Casey, Deputy Inspector. Office, rear of 21 St. Vincent Street.
2nd Division—J. Horn, Deputy Inspector. Office, rear of 19 St. Vincent Street.

PUBLIC COMPANIES.

Montreal Mining Company.—Thomas Ryan, president; William Murray, vice-president; William Cunningham, Hon. G. E. Cartier, James Hutton, Robert Anderson, M. H. Gault, W. H. A. Davies, directors; Adam Handyside, secretary.

HURON COPPER BAY COMPANY.—D. Lorn Macdougall, president; John Glennon, vice-president; Directors, John Glennon, G. W. Campbell, M.D., Michael Babcock, E. M. Hopkins, Alex. Clerk; John G. Burrows, Secretary.

KENNEBEC GOLD MINING COMPANY.—Directors: Hon. Thos. Ryan, M.L.C., C. J. Brydges, Esq., E. M. Hopkins, Esq., Andw. Wilson, Esq., Walter Shanly, Esq., M.P., Thos. Reynolds, Esq., Hon. J. J. C. Abbott, M.P. Brokers: Messrs. MacDougall & Davidson, Merchants' Exchange. Solicitors: The Hon. John Rose and T. W. Ritchie, St. James Place. New York agency: 35 Pine Street.

COMMISSIONERS AND OFFICERS FOR THE HARBOUR OF MONTREAL.—*Commissioners:* Hon. J. Young, chairman; J. L. Beaudry, Esq., mayor of Montreal. Thomas Cramp; Peter Redpath, president of the Board of Trade; H. H. Whitney, secretary.

John Pratt, harbour engineer; A. G. Nish, assistant engineer; A. M. Rudolf, harbour master; John Ferns, wharfinger; John Small, assistant wharfinger.

TRUST AND LOAN COMPANY OF UPPER CANADA.- Office: Corner St. François Xavier and Great St. James Streets.

MONTREAL TURNPIKE TRUSTEES.—H. Taylor, B. H. Lemoine, W. J. Knox, P. Beaubien, M. F. Valois, E. Quin, J. Crawford, E. Prudhomme, Junr., E. A. Dubois. John Penner, secretary, 18 Great St. James Street.

NEW CITY GAS COMPANY.—*Board of Directors.*—Hon. John Rose, president; Henry Thomas, vice-president; L. Beaudry, managing director; Alex. Urquhart, Wm. Dow, J. G. Mackenzie, H. Mulholland, John Ostell, William Macdonald, A. Wilson, A. M. Delisle, Hon. E. Masson, Jesse Joseph, directors.

George Robson, secretary: J. McElroy, superintendent of works; D. Cunningham, meter inspector; V. H. Lefebvre, clerk; G. Monsel, assistant clerk; E. Hausselman, collector. Office, 54 St. Gabriel Street.

MONTREAL PERMANENT BUILDING SOCIETY.—*Board of Directors*—Henry Thomas, president; G. H. Frothingham, vice-president; Turton Penn, Robert Esdaile, A. W. Ogilvie, Theodore Hart, W. R. Hibbard, Chas. Alexander. M. H. Gault, secretary and treasurer. Office, 45 St. François Xavier Street.

PROVINCIAL PERMANENT BUILDING SOCIETY.—Hugh Allan, president; E. M. Hopkins, vice-president; Wm. Workman, Robert Anderson, Edward T. Taylor, and John Swanston, directors; George B. Muir, secretary-treasurer; T. W. Ritchie, solicitor; J. W. Hopkins, inspector; Gibb & Hunter, Notaries. Office: No. 19 St. François Xavier Street.

BUILDING SOCIETY OF THE DISTRICT OF MONTREAL.—D. C. Papineau, president; Naz Villeneuve, vice-president; J. A. Leclerc, D. C. Papineau, Naz Villeneuve, L. N. Duverger, P. J. Beaudry, F. Pratt, B. McEvenue, directors; P. A. Fauteux, secretary and treasurer; P. A. Fauteux, advocate; C. F. Papineau, notary; C. W. Hayden, J. N. Beaudry, D. W. Brunet, auditors; Joseph Delunais, Benjamin Lamontagne, Onésime Genereux, inspectors.

MONTREAL CANADIAN BUILDING SOCIETY.—Joseph Barsalou, president; Romuald Trudeau, vice-president: Thomas Wilson, J. Leduc, C. Locaille, Adolphe Roy, Charles Quevillon, directors, P. R. Lafrenaye, advocate; N. G. Bourbonniere, notary; L. A. Jetté, secretary and treasurer; La Banque du Peuple, bankers; R. Lambert, inspector; M. Riuet, book-keeper. Office: 26 St. Vincent Street.

MONTREAL CITY AND DISTRICT BUILDING SOCIETY.—Thomas Mussen, president; Strachan Bethune, vice-president; Hon. J. J. C. Abbott, Dr. W. P. Smith, and W. Maxwell, directors; W. F. Gairdner, secretary and treasurer. Office: 29 Little St. James Street.

MOUNT ROYAL CEMETERY COMPANY.—Wm. Murray, President; Benj. Lyman, vice-president; M. H. Gault, secretary-treasurer, *Trustees:* Hon. George Moffatt, Mr. Justice McCord, M. H. Gault, J. H. Springle, C. Dorwin, Wm. Spier, Wm. Dow, Walter Benny, John Redpath, W. Murray, Johnson Thompson, Benj. Lyman, George Hagar, Joseph M. Ross, Hon. J. Ferrier, John Torrance, John J. Day, William Learmont, G. B. Muir, George H. Frothingham. Richard Sprigings, superintendent.

MONTREAL AGRICULTURAL AND HORTICULTURAL SOCIETY.———— ———, president; S. J. Lyman, vice-president; Messrs. T. Irvine, J. Middleton, T. Wall, R. Sprigings, S. L. Bagg, M. H. Seymour, and J. Archbold, committee; J. E. Pell, secretary-treasurer.

AGRICULTURAL ASSOCIATION OF LOWER CANADA.—O. Duval, Three Rivers, president; W. Boa, St. Laurent, 1st vice-pres.; Dr. O. C. Fortier, 2nd vice-pres.; George Leclerc, M.D., secretary and treasurer; President of Board of Agriculture, President of Board of Arts, and his worship the Mayor of Montreal, local committee. Office: 109 Craig Street.

NATIONAL SOCIETIES.

ST. GEORGE'S SOCIETY.—President, J. J. Day, Esq., Q.C.: vice-presidents, John Honey and W. H. Clare; treasurer, W. S. Walker; secretary, W. Turner; assistant secretary, G. A. Sargison; chaplains, Revd. Canon Leach, D.C.L., and Revd. Canon White; physician, G. E. Fenwick, M.D. Directors, J. E. Pell, W. D. Stroud, Edward Wright, John Renshaw, Wm. Berry, J. H. Isaacson, W. H. Warne, Ed. Oxley; Auditors, James Parkin, John Lewis.

ST. ANDREW'S SOCIETY.—President, Hon. John Young; 1st vice-president, John C. Becket; 2nd vice-president, A. Robertson; secretary, W. Angus; assistant secretary, P. Christie; treasurer, A. Macfarlane; Chaplains, Rev. Dr. Taylor and Rev. Mr. Kemp; physicians, Doctors Taylor and Fraser; managing committee, Messrs. John Watson, Esplin, Fairie, Burnett, Gardner; committee of accounts, Messrs. Templeton, McKay, McGibbon, Rhynas and Mitchell; committee of instalment, Messrs. Hutchison and Ogilvie.

CALEDONIAN SOCIETY.—President, A. A. Stevenson; 1st vice-president, Thos. Sellars; 2nd vice-president, D. Cunningham; secretary, Wm. Brown; assistant sec., W. B. Allan; Treasurer, Alex. Murray; committee, W. Millar, D. Rose, H. McIntosh, J. Muir, A. Boyd, W. Kent, W. Cunningham, A. Robertson, A. Murdoch, A. Bertram, J. Cassells, J. Knox.

THISTLE SOCIETY.—President, Robert Gardner, jr.; vice-president, W. Brown; treasurer, D. Seath; secretary, Walter Davidson; committee of management, Messrs. R. A. Becket, James Fyfe, A. McLachlan, J. Gillespie, J. Martin.

ST. PATRICK'S SOCIETY.—Richard McShane, president; Owen J. Devlin, 1st vice-president; James McShane, 2nd vice-presi-

dent; Patrick Jordan, treasurer; John J. Curran, corresponding secretary, Felix M. Cassidy, recording secretary; John O'Brien. assistant recording secretary; Rev. P. Dowd and the Irish Clergy of St. Patrick's Church, chaplains; Drs. Monoghan and O'Leary, Physicians.

Committee: William Mansfield, Lawrence Devany, J. E. Mullin, Daniel Lyons, W. P. McGuire, Martin Hart, Bernard Tansey, John Norris, John McElroy, Alex. Shannon, Eugene Flynn, William Hall, William Stafford, Jeremiah Fogarty, William Brosneau, W. B. Linehan, Thomas Holland, Peter Mullarty, John Howley.

J. W. McGauvran, grand marshall; William O'Brien, Joseph Cloran, Thomas Matthews, Michael McKeogh, assistant marshalls.

New England Society.—P. D. Browne, president; Champion Brown, 1st vice-president; Clark Fitts, 2nd vice-president; O. S. Wood, 3rd vice-president; D. T. Irish, 4th vice-president; A. S. Wood, treasurer: C. K. Adams, recording secretary; S. B. Scott, corresponding secretary; Rev. J. B. Bonar, chaplain; Drs. M. H. Utley and W. E. Bowman, physicians.

Charitable Committee.—E. J. Bancroft, chairman; H. A. Nelson, Dr. J. A. Bazin, J. D. Nutter, G. Cheney, G. W. Reed, E. F. Ames, E. K. Greene.

Finance Committee.—S. Browning, chairman; W. S. Childs, H. W. Atwater, B. Lyman, J. DeWitt, C. Dorwin, S. R. Warren.

German Society.—Gerhard Lomer, president; E. Haeusgen, vice-president; L. Gnaedinger, treasurer: Henry Drescher, F. Fischer, secretaries; W. C. Munderloh, G. Reinhardt and J. T. Seybold, charitable committee; S. B. Schmidt, M.D., W. Hingston, M.D., Fred. Müller, M.D., physicians to the Society.

St. Jean Baptiste Society.—Tancrède Bouthillier, Esq., sheriff, president; Victor Hudon, Dr. Trudelle, F. Leclaire and Joseph Belle, vice-presidents: R. Trudeau, treasurer; Louis Beaudry, marshall; M. M. Desnoyers, L. Lesage, E. L. De Bellefeuille, L. Perrault, fils, M. Lefebvre and F. R. St. Charles, deputy marshalls; R. Bellemare, recording secretary; L. A. Jette, corresponding secretary; J. C. Robillard, F. X. A. Trudelle, L. N. Duvernay, and Lactance Trudeau, secretaries; Dr. Globensky, physician; Rev. M. Prevost, chaplain.

BENEVOLENT INSTITUTIONS.

CHURCH HOME.—The very Rev. the Dean of Montreal, president; The Rev. Canon Thompson, Rev. Canon White, vice-presidents; Mrs. Macdonnell, treasurer; Miss Ross, secretary; Mrs. Ashworth, matron and superintendent.

ENGLISH WORKINGMEN'S BENEFIT SOCIETY.—*Officers.*—The Lord Bishop of Montreal and Metropolitan, patron; Stanley C. Bagg, Esq., president; The Rev. Edmund Wood J. C. Spence, Esq., vice-presidents; W. H. Smith, Esq., treasurer; Rev. Canon White, Rev. Wm. Bond, M.A., chaplains; Charles Smallwood, M.D., L.L.D., physician; G. Perry, J. Tressider, C. Boon, jun., J. Sherman, stewards; George Deacon, George Webb, auditors; George E. Jones, secretary.

LADIES' BENEVOLENT SOCIETY.—Mrs. C. Geddes, 1st directress; Mrs. T. Paton, 2nd ditto; Mrs. T. Gordon, treasurer; Miss F. Evans, secretary; Mrs. Ogden, secretary for children.

ST. PATRICK'S BENEVOLENT SOCIETY.—President, Mr. Myles Murphy, re-elected; 1st vice-president, George Murphy; 2nd vice-president, John Rodgers; secretary, John Walsh; assistant-secretary, John Kelly; treasurer, Thomas Jones; collecting treasurer, Michael Wilkinson; assistant treasurer, Wm. Cunningham; grand marshal, Thomas Bowes; assistant marshals, James McCarthy and John Roach.

IRISH PROTESTANT BENEVOLENT SOCIETY.—President, James L. Mathewson; 1st vice-president, Richard Holland; 2nd vice-president, John J. Arnton; 3rd vice-president, Campbell Bryson, treasurer, Robert Miller; secretary, W. McWatters; assistant secretary, John Shinnick; cor. secretary, Howard Ransom; council, George Armstrong, W. A. Merry, W. Middleton, M. H. Gault, H. Mathewson, Wm. Drummond, John Porter, W. Clendenning, C. Healey, W. S. Davenport, Jas. Porter, J. McMillan, H. J. Shaw, J. McClellan; Chairman Charity Committee, W. Clendenning; chairman emigrant committee, W. A. Merry; chairman of finance committee, M. H. Gault.

PROTESTANT ORPHAN ASYLUM.—Mrs. Ross, 1st directress; Mrs. Moffatt, 2nd ditto; Mrs. Tylee, treasurer; Mrs. McCord, secretary; Mrs. Cribb, superintendent and matron; Miss L. Tracy, teacher.

FIREMENS' BENEVOLENT SOCIETY.—Alex. Bertram, president; Arch. McNaughton, 1st vice-president; Thomas Imrie, 2nd vice-president; Wm. Dalton, secretary; W. H. Hall, assist. do.; Wm. Patton, treasurer. Visiting committee, Wm. McRobie, And. Lariviere, Joseph Gauthier, W. H. Hall.

ROMAN CATHOLIC ORPHAN ASYLUM.—Mrs. Bouthillier, directress: Mrs. Quesnell, treasurer; Mrs. Lafromboise, secretary-Miss Eulalie Petit, matron.

TEMPERANCE.

GRAND DIV. S. of T., of C.E.—*Head Quarters, Montreal.*—John B. Lay, Waterloo, G.W.P.; A. P. Hulbert, East Farnham, G.W.A.; John S. Hall, Montreal, G. Scribe; E. G. McIndoe, Granby, G. T.; J. W. Manning, Montreal, G. Chap.; B. S. Barrett, Montreal, G. Con.; Wm. Bates, Montreal, G. Sen.; James M. Hall, Wm. McWatters and G. B. Hoy, D.G.W.P.'s.

SONS OF TEMPERANCE.—*Howard Division*, No. 1, meets every Thursday evening, in Bonaventure Building.

Eastern Star Division., No. 49, meets every Wednesday evening, at 38 Great St. James Street.

St. Henry Union Division, No. 53, meets on the evening of the 1st Tuesday in the month, at the village of St. Henry (Tanneries.)

St. Charles Division, No. 61, meets at Point St. Charles School-house, attached to Presbyterian Church, every Monday evening.

Mechanics' Division, No. 65, meets every Tuesday evening, at the Factories, Cote St. Paul.

CADETS OF TEMPERANCE.—*Rising Sun Section*, No. 2, meets every Friday evening, 38 Great St. James Street.

MONTREAL TEMPERANCE SOCIETY.—J. Dougall, president; R. Campbell, treasurer; J. C. Becket, corresponding secretary; J. S. Hall, recording secretary.

RECHABITES.—Perseverance Tent meets every Tuesday evening, 38 Great St. James Street.

ST. PATRICK'S TOTAL ABSTINENCE SOCIETY.—Rev. Mr. Hogan, president and director; E. Murphy, 1st vice-president; Christopher McCormic, 2nd vice-president: P. J. Durack, treasurer; Thomas B. Consedine, secretary.

UNITED CANADIAN ALLIANCE FOR THE TOTAL SUPPRESSION OF THE LIQUOR TRAFFIC.—Hon. Malcolm Cameron, president; J. W. Manning, Esq., Montreal, and T. McMurray, Esq., London, travelling agents and lecturers; Mr. John Campbell, local registration agent; G. A. Sargison, Esq., treasurer; Rev. J. Willett, secretary.

COLLEGES AND SCHOOLS.

UNIVERSITY OF MCGILL COLLEGE.—*Visitor:* The Governor General. *Governors:* Hon. Charles D. Day, L.L.D., President and Chancellor; Hon. James Ferrier, T. B. Anderson, B. Holmes, A. Robertson, M.A., C. Dunkin, M.A., A. Morris, D.C.L., and W. Molson, Esquires; Hon. John Rose, M.P.P., Peter Redpath, Esq.

Principal and Vice-Chancellor: J. W. Dawson, L.L.D., F.G.S. *Fellows:* The Deans of the Faculties of Law, Medicine and Arts; the Rector of the High School: B. Chamberlin, M.A., B.C.L.; W. B. Lambe, B.C.L.; Sir W. E. Logan, L.L.D., F.R.S. F.G.S.; Professor Johnson, L.L.D. Rev. Professor Cornish, M.A.; Professor Lafrenaye, B.C.L.; Professor W. Frazer, M.D.; Rev. Principal Cook, D. D. of Morrin College, Quebec; Rev. Professor Hatch, M.A.; Principal Graham, M.A., St. Thomas College.

Faculty of Arts: Rev. Canon Leach, D.C.L., Vice-Principal, Dean of the Faculty, Professor of Moral Philosophy and Logic, and Molson Professor of English Literature; Alexander Johnson, L.L.D., Professor of Mathematics and Natural Philosophy; Rev. G. Cornish, M.A., Professor of Classical Literature; Rev. A. DeSola, L.L.D., Professor of Hebrew and Oriental Literature; J. W. Dawson, L.L.D., F.G.S., Professor of Natural History and Agriculture; C. F. A. Markgraf, Professor of German Language and Literature: P. J. Darey, M.A., Professor of French Language and Literature; ———— Professor of Civil Engineering; Charles Smallwood, M.D., Professor of Metereology.

The Session of the Faculty of Arts commences on the 6th of September, and ends on the 1st day of May. The course extends over four years, and entitles the student, after a satisfactory examination, to the degree of Bachelor of Arts.

Faculty of Medicine: Geo. W. Campbell, M.A., M.D., Dean of the Faculty and Professor of the Principles and Practice of Surgery; A. Hall, M.D., Professor of Midwifery and the Diseases of Women and Children; W. Fraser, M.D., Professor of the Institutes of Medicine; W. Sutherland, M.D., Professor of Chemistry; W. E. Scott, M.D., Professor of Anatomy; W. Wright, M.D., Professor of Materia Medica and Pharmacy; R. P. Howard, M.D., Professor of the Theory and Practice of Medicine; D. C. McCallum, M.D., Professor of Clinical Medicine and Medical Jurisprudence; R. Craik, M.D., Professor of Clinical Surgery; H. Nelson, M.D., Demonstrator of Anatomy and Curator of Museum.

The Sessions of the Medical Faculty commence on the first Monday in November, and end on the first day of May. The course extends over four years, and entitles the student, after a satisfactory examination, to the degree of Doctor of Medicine and Master of Surgery.

Faculty of Law: Hon. W. Badgley, D.C.L., Professor of Public and Criminal Law; Hon. J. J. C. Abbott, B.C.L., M.P.P., Dean of the Faculty, and Professor of Commercial Law; F. W. Torrance, M.A., Professor of Civil Law; P. R. Lafrenaye, B.C.L., Professor of Jurisprudence; R. G. Laflamme, Professor of Customary Law and the Law of Real Estate; Ed. Carter, Q.C., Associate Professor of Criminal Law.

High School Board, (appointed under the new statute): Rev. Canon Leach, D.C.L., L.L.D., Vice-Principal of the University, Chairman; Thomas Brown Anderson, Esq., Benjamin Holmes, Esq., Alexander Morris, D.C.L., M.P.P., Governors of the University; Brown Chamberlin, M.A., B.C.L., Wm. Busby Lambe, B.C.L., Fellows of the University.

Rector: Prof. H. Aspinwall Howe, M.A., Upper Form.

Masters: T. A. Gibson, M.A., second form; D. Roger, M.A., first form; J. Kemp, third form; G. Murray, B.A., Rector's Assistant; J. Andrew, preparatory; Prof. P. J. Darey, M.A., French; Prof. C. F. A. Markgraf, German; J. M. Reid, Writing; F. Barnjum, drilling and gymnastics.

Terms: Autumn Term, 1st September to 15th November; Winter Term, 16th November to 31st January; Spring Term, 1st February to 15th April; Summer Term, 16th April to 14th June.

Fees:

For the preparatory and first forms.....	$10.50	per Term.
For the second, third, fourth, fifth and sixth..	12.60	"

Subject to a discount of 10 per cent for two brothers, or 20 per cent for three or more brothers. These fees include all charges. They are expected to be paid in advance to the College Secre-

tary, but, if not paid within a fortnight after the expiration of each term, the pupil must be withdrawn.

Government scholars are charged $5 per annum for stationery, fuel, drilling and gymnastics.

McGill Normal School.—Affiliated to the University, under the control of the Superintendent of Schools and the Corporation of the University. J. W. Dawson, L.L.D., Principal and Adjunct Professor of Natural History and Agriculture; Wm. Henry Hicks, Esq., and Samson Paul Robbins, B.A., Esq., Ordinary Professors; P. J. Darey, M.A., Associate Professor of French. Regular instructions in drawing is given by Mr. J. Duncan, and in music by Mr. R. S. Fowler.

Model School of McGill Normal School.—Teacher of Boys' School, Mr. James McGregor; Teacher of Girls' School, Miss Mary A. Coad.

Jacques Cartier Normal School.—M. Pabbé H. Verreau, principal, professor and director of students boarding school; Léopold Devisme, B.A., ordinary professor; Rev. F. Birtz, maître d'étudie; Dominique Boudias, associate professor and teacher of Boy's Model School; Patrick Delany, associate professor and teacher of Boys' Model School; J. Brauneis, associate professor; François J. V. Regnaud, associate professor; Frédéric M. Ossaye, associate professor; Tancréde Destaler, associate professor.

St. Francis College, Richmond, C.E.—The Rt. Hon. Lord Aylmer, president; Thomas Tait, Esq., vice-president; G. K. Foster, Esq., treasurer; W. E. Jones, Esq., A.M., secretary.

Faculty.—John H. Graham, A.M., principal and professor of English and classical literature: Joseph Green, A.B., professor of mathematics; A. W. Hamilton, A.B., M.D., professor of chemistry; Rev. J. L. Gay, professor of history and metaphysics; Thomas Mackie, Esq., lecturer in mineralogy; Charles A. Fanner, instructor in French; M. L. Mills, tutor in English; W. Hutchison, tutor in mathematics; W. H. Wadleigh, tutor in French.

University of Bishop's College, Lennoxville.—Incorporated by Royal Charter, 1853.—President of the Corporation and visitor, Rt. Rev. the Lord Bishop of Montreal; vice-president of the Corporation and visitor, Right Rev. the Lord Bishop of Quebec; chancellor, Hon, Mr. Justice McCord, D.C.L.; vice-

chancellor, Hon. E. Hale, D.C.L.; trustees, Hon. E. Hale, D.C.L., chairman; Hon. G. Moffatt, D.C.L., Hon. Mr. Justice McCord, D.C.L., Hon. W. Shepherd, D.C.L., W. Baker, Esq., M.A., G. F. Bowen, Esq., M.A., Rev. W. Bond, M.A., R. W. Heneker, Esq., M.A., Rev. R. Lindsay, M.A., B. T. Morris, Esq., M.A., L. T. Morris, Esq., M.A., C. Rawson, Esq., M.A., Rev. C. P. Reid, Lieut.-Colonel Rhodes, M.A.; college council, Rev. J. H. Nicolls, D.D., H. Miles, L.L.D., E. Chapman, M.A., Major Campbell, C.B., Rev. C. Hamilton, M.A., Rev. G. B. Dodwell, M.A., Mons. C. Roux, M.A.; Officers of the Corporation, E. Chapman, M.A., secretary; E. L. Montizambert, M.A., honorary counsel; B. T. Morris, M.A., attorney; Hon. E. Hale and B. T. Morris, auditors; Officers of the College, Rev. J. H. Nicolls, D.D., principal and professor of classics; H. Miles, M.A., vice-principal and professor of mathematics and natural philosophy; Rev. C. G. Irving, M.A., dean of the college and rector of the junior department; Rev. G. B. Dodwell, M.A., professor of divinity and Hebrew; Mons. C. Roux, M.A., professor of French; E. Chapman, M.A., bursar and registrar; Rev. A. C. Scarth, L.S.T., librarian; H. Miles, M.A., curator of the museum; Rev. W. Richmond, M.A., sub-rector of junior department; J. B. Hyndman, Esq., H. Slack, Esq., B.A., Ernest King, Esq., assistant masters of junior department and grammar school; Mr. Hoërner, German master.

British and Canadian School, Montreal,--Wm. Lunn, president; John Greenshields, secretary; Henry Thomas, treasurer.

Teachers, H. Arnold, head master; Mr. Duval, French master; Mr. Duncan, drawing master; Mr. Davis, music master. Mr. Hill, Mrs. Seybold, Miss O'Grady. Miss Cockburn, Miss Hill, Miss Gaw, Miss Arnold, assistants.

RELIGIOUS SOCIETIES.

French-Canadian Missionary Society.--Lieut.-Col. Wilgress, R.A., president; J. Redpath, Rev. W. Taylor, D.D., and J. Dougall, vice-presidents; J. Court, treasurer; Revds. H. Wilkes, D.D., J. B Bonar, honorary secretaries; Rev. A. F. Kemp, general secretary.

Montreal Auxiliary Bible Society.--Hon. Jas. Ferrier, president; J. Matthewson, Rev. Dr. Wilkes, Rev. Dr. Taylor, Rev. Wm. Bond, John Smith, vice-presidents; Rev. Professor Cornish, corresponding secretary; Professor A. Johnson, L.L.D., recording secretary; Henry Vennor, treasurer; J. Milne, gene-

ral agent and depositary; Rev. James Green, travelling agent.

RELIGIOUS TRACT SOCIETY.--T. M. Taylor, president: Principal Dawson, H. Vennor, vice-presidents; C. F. Smithers, treasurer; Rev. George Cornish, secretary; James Milne, depositary.

Sub-Committee for City Colportage and Tract Distribution.—J. A. Mathewson, secretary; Professor Cornish and J. Murphy.

CANADA SUNDAY-SCHOOL UNION.--Principal Dawson, president; Hon. James Ferrier; Rev. Canon Bancroft, J. A. Mathewson, John Redpath, Alexander Morris, H. A. Nelson, J. C. Becket, vice-presidents; James Court. treasurer. Rev. J. B. Bonar, corresponding secretary; S. B. Scott, recording secretary; James Milne, depositary.

LADIES' BIBLE ASSOCIATION.--Mrs. J. W. Dawson, president; Mrs. T. M. Taylor, vice-president; Mrs. D. Torrance, treasurer; Mrs. James Ferrier, jun., secretary.

WESLEYAN MISSIONARY SOCIETY.—J. Ferrier, treasurer; J. A. Mathewson, secretary.

WESLEYAN SUNDAY SCHOOL UNION.—Rev. James Elliott, president; John M. Gatehouse, secretary; W. C. Dutton, treasurer.

YOUNG MEN'S CHRISTIAN ASSOCIATION AND CITY MISSION.—President, T. James Claxton; vice-presidents, C. R. Black, D. Bentley, J. A. Bazin. J. R. Dougall; secretary, James Stewart; treasurer, James Ross; committee, Messrs. Thomas Leeming, L. Cushing, jr., F. E. Grafton, John Murphy, A. H. Cameron. J. R. Middlemiss, Thos. Hobson, E. Thompson, R. McKenzie, W. Reid, John L. Morris, John McDougall, Thomas Aubin, W. Cooper, Dr. Evans.

CHURCH SOCIETY OF THE DIOCESE OF MONTREAL.—*Patron*—His Excellency the Most Honorable Lord Viscount Monck, Governor General of British North America, &c.

President: The Most Reverend the Lord Bishop of Montreal.

Vice-Presidents: Hon. George Moffatt, Hon. Justice Aylwin

Hon. Justice Badgley, Hon. Justice McCord, Hon. J. Pangman, Colonel Wilgress, C. Phillips, Thomas Selby, W. Baker, the Very Revd. the Dean of Montreal, Venerable Archdeacon Scott, Rev. Canon Leach, Principal of Lennoxville College, Major Campbell, C.B., Colonel Stephens Baker, Rev. Canon Reid, Canon Townsend, Revd. Canon Bancroft, and all Chairmen of former District Associations of this Society.

Honorary Counsel : S. Bethune, Esq.

Treasurer : T. B. Anderson, Esq.

Secretary : Revd. Canon White.

THE CHURCHMAN'S ASSOCIATION.—*Chief-Patron :* The Most Rev. Francis, Metropolitan of Canada, and Lord Bishop of Montreal. *Patrons :* The Rev. J. H. Thomson, M.A., the Rev. P. W. Loosemore. *Master :* The Rev. Phillip Wood Loosemore. *Chaplain :* The Rev. William M. Ogden, M.A. *Secretary :* J. Ritchie Ballard, Esq. *Bursar :* John C. Yates, Esq. *Librarian* : Francis J. Tate, Esq.

Meets weekly, on Friday, at eight p.m., in the Cathedral Chapter House, (upper room.)

COLONIAL CHURCH AND SCHOOL SOCIETY.—Incorporated by Act of Parliament. Her Most Gracious Majesty the Queen, patron; His Grace the Archbishop of Canterbury, and His Grace the Archbishop of York, vice-patrons; corresponding committee of the diocese of Montreal, the Most Reverend the Lord Bishop of Montreal, and Metropolitan, president; A. H. Campbell, (Commercial Bank of Canada), treasurer; Rev. Wm. Bond, secretary; Thomas Evans, assistant ditto. Place of meeting: Great St. James Street, above Dawson Bros. bookstore, second Thursday of every month, at two o'clock.

BOARD OF CITY MISSIONS CANADA PRESBYTERIAN CHURCH. —Rev. Wm. Taylor, D.D., president; Rev. A. F. Kemp, and Rev. D. H. McVicar, vice-presidents; Andrew Robertson, secretary; Alex. Walker, treasurer.

CANADA FOREIGN MISSIONARY SOCIETY.—John Redpath, president; Rev. Dr. Wilkes, Principal Dawson, W. C. Baynes, B. Lyman, J. Wenham, J. Dougall, vice-presidents: Rev. Dr. Spaulding, of Newburyport, Mass., corresponding member; H. Vennor, treasurer; Thos. M. Taylor, foreign secretary; W. O. Buchanan, recording secretary.

Alfred Savage, John Greenshields, J. W. Howes, John McKay, Peter Redpath, John Plimsoll, Alex. Morris, J. M. Smith, W. Ross, W. O. Buchanan, Revd. Professor Cornish, Committee.

CHURCHES, CHAPELS, &c.

ROMAN CATHOLIC.

The Right Rev. Ig. Bourget, Bishop of Montreal.

Seminary of Montreal.—MM. D. Granet, V.G. Supérieur; P. Billaudele, V.G.; J. Arraud, Proc.; L. Regourd, L. Villeneuve, E. Picard, M. C. Bonnissant, Econ.; A. Barbarin, J. Aoustin. L. Pellissier, L. Billion, V. Rousselot, F. Daniel, J. Perrault, J. Palatin, F. Lacan, C. Demazures, A. Giband, J. Bardky, R. Rousseau, M. J. O'Farrell, P. Marsolais, G. Leclair.

Misson du Lac des Deux Montagnes.—MM. A. Mercier, directeur; A. Cuoq, J. Préfontaine.

Eglise de Notre Dame de Toute Graces.—MM. B. Granjon, directeur; S. Singer, L. Colin.

Eglise St. Jacques.—MM. A. Campion, directeur; H. Lenoir, D. Lambareau, V. Sorin.

Eglise St. Patrice.—MM. P. O'Dowd, directeur; J. Toupin, M. O'Brien, J. Hogan, J. Brown. F. Bakewell.

Eglise St. Louis,—MM. S. Tallet, directeur; J. Archambault.

Hotel Dieu.—MM. A. Nercam, directeur; L. Sentenne.

Grand Séminaire at the Mountain,—MM. J. Bayle, directeur; J. B. Larue, H. Rouxel, A. Vacher, A. Tranchemontagne.

College d'Montreal.—MM. C. Lenoir, directeur; J. Delavigne, J. Moyen, P. Rousseau, D. Lefebre, T. Parent, P. Deguire.

St. Mary's College (Jesuits).—RR. PP. Sache, A. Larcher, Michel.

Novices des Jesuits au Sault au Récollet.—RR. PP. Peronet Pont.

Parish Church; High Mass, morning, at 9½; Vespers at 3 o'clock
St. Patrick's Church; High Mass, morning, at 9½; Vespers at 3.
Bonsecours Church: Morning Service at 7½; Evening Service at 5½ o'clock.
St. James Church; High Mass, morning, 9½; Vespers at 3 o'clock.
Cathedral (Bishop Church); High Mass, morning, 9½: Vespers at 3 o'clock.
St. Ann's Church; M. O'Farrell and W. Leclair; Morning Service at 9 o'clock.
St. Bridget's Church: Morning Service at 7½.
St. Peter's Church; High Mass, morning, 9½; Vespers at 2½ P.M.

PROTESTANT.

CHURCH OF ENGLAND—The Right Rev. Francis Fulford, D.D., Lord Bishop of Montreal.

Cathedral Clergy: Very Rev. J. Bethune, D.D., rector and dean; Rev. Canon White, first assistant minister; Rev. P. W. Dollmore, second assistant minister.

Trinity Church: Rev. Canon Bancroft, M.A.

St. George's.—Rev. William Bond, incumbent; Rev. E. Sullivan, assistant minister.

St. Stephen's; Rev. W. B. Curran.

St. Luke's: Rev. J. Irwin.

St. John the Evangelist's (free seat): Rev. Edmund Wood, M.A., and Rev. W. M. Ogden.

St. Mary's Hochelaga): Rev. H. Burges.

St. James the Apostle.—Rev. J. Ellegood, incumbent; Rev. W. Wright, M.A., assistant minister.

City Missionary.—Rev. J. D. Bothwick.

Hours of Service.—Cathedral, daily, at 11½ A.M. and 5 P.M. from Easter-day to 1st October, and 4 P.M. the rest of the year. Sundays, at 11 A.M.; for military, 1½ P.M.; 8½ P.M., and evening at 7. All others at 11 A.M., and 7 P.M.

ST. THOMAS' CHURCH (GARRISON).—Rev. T. H. M. Bartlett, chaplain. Hour of service, 10½ A.M. Bible Class, Tuesday, 6 P.M. Corner of Voltigeurs and St. Mary Streets.

CHURCH OF SCOTLAND.—*St. Andrew's*, Rev. Dr. Mathieson; Rev. Andrew Paton, assistant: 11 A.M. and 7 P.M. Sunday School at 3 P.M.

St. Paul's, ————, 11 A.M, and 8 P.M. Sunday School, 3 P.M.

CANADA PRESBYTERIAN CHURCH.—*St. Gabriel Street*, Rev. A. F. Kemp, 11 A.M. and 7 P.M. Sunday School 2½ P.M.

Coté Street, Rev. D. H. McVicar, 11 A.M. and 7 P.M. Sunday School 3 P.M.

Lagauchetière Street, Rev. Dr. Taylor, 11 A.M. and 7 P.M. Sunday School at 2½ P.M.

St. Joseph Street (west), Rev. P. D. Muir, 11 A.M. and 7 P.M. Sunday School, 3 P.M.

AMERICAN PRESBYTERIAN, Great St, James Street.—Rev. Jas. B. Bonar, 11 A.M. and 7 P.M. Sunday School, 9½ A.M.

WESLEYAN METHODISTS.—*Great St. James Street*, Rev. James Elliott, No. 2, Hanover Terrace, Rev. C. Lavall, M.A., No. 8 Richmond Square,

Griffintown, Rev. Geo. Douglas and Rev. Jas. A. Gordon.
Quebec Suburbs, Rev. H. F. Bland, Rev. Thomas Derrick.
New Wesleyan churches now erecting in Dorchester Street, Sherbrooke Street, and Point St. Charles.

Service at all the above places at 10½ A.M. and 6½ P.M.. Sunday School at all the above, and at the Wesleyan School house, corner of Dorchester and St. Charles Baromee Streets, at 9 A.M. and 2 P.M.

METHODIST NEW CONNEXION.—*Salem Church*, Panet Sreet, Quebec Suburbs; Rev. J. J. A. Leaver.

Ebenezer Church, Duprè Lane, Rev. J. Shuttleworth. Service at 10½ A.M. and 6½ P.M. Sunday School, 2 P.M. at each place.

CONGREGATIONAL.—Zion, Radogonde Street: Rev. Dr. Wilkes 11 A.M. and 7 P.M. Sunday School, 3 P.M.

BAPTIST.—*First Baptist Church*, Beaver Hall Hill: Rev. J. Alexander, 11 A.M. and 7 P.M. Sunday School 9½ A.M.

FRENCH EVANGELICAL CHURCH, Corner of St. Elizabeth and Craig Streets: Rev. H. Duclos, 11 A.M. and 7 P.M.

FRENCH CANADIAN PRESBYTERIAN CHURCH, (Church of Scotland) Dorchester, between St. Urbain and St. Charles Baromée streets: Rev. J. E. Tanner, 11 A.M. and 7 P.M. Sunday School and Bible Class 3 P.M.

FRENCH CANADIAN WESLEYAN; Rev. H. Mauny; Hours of service, 10½ A.M. at Desrivieres Street, and 3 P.M. at Methodist Church, Great St. James Street.

GERMAN PROTESTANT.—*St. John's Church*, 109 St. Dominique Street: Rev. George Werner, 10½ A.M. and Sunday School 3 P.M.

UNITARIAN.—*Church of the Messiah*, Beaver-Hall Hill: Revd. John Cordner, 11 A.M. and 7 P.M.. Sunday School 9½ A.M.

NEW JERUSALEM CHURCH (SWEDENBORGIAN,) Dorchester Street, opposite High School: Rev. E. Gould, 11 A.M. and 7 P.M.

JEWISH SYNAGOGUE, (English) Chenneville Street: Rev. A. DeSola.

JEWISH SYNAGOGUE (German), St. Constant, near Vitre street: Rev. Wolf Fass.

INSTITUTIONS.

MERCHANTS' EXCHANGE AND READING ROOM.—Established May, 1854. Incorporated by Act of Parliament, May 23rd, 1853. —D. L. McDougall, chairman; J. G. Dinning, secretary.

MECHANICS' INSTITUTE OF MONTREAL.—Incoporated 1845.—William Reid, president; D. Brown, vice-president; George Cruikshank, corresponding secretary; R. Irwin, recording secretary; N. B. Corse, treasurer; Jonathan Findlay, librarian; J. C. Becket, cabinet-keeper.

Committee: G. W. Weaver, A. Bertram, Jas. Muir, A. C. Hutchison, Dr. Bernard, and A. A. Stevenson. S. M. Sansum, superintendent.

MERCANTILE LIBRARY ASSOCIATION.—Hon. John Young, president; Alex. McGibbon, vice-president; Thomas Sellar, corresponding secretary; J. C. Sinton, recording secretary; G. E. Jaques, jun., treasurer; John McLennan, William Angus, Richard Thomas, Lonsdale Green, James Stewart, Frederick A. May, J. H. Botterell, R. G. Hector, James Hardman, and A. A. Murphy, directors.

BOARD OF ARTS AND MANUFACTURES FOR LOWER CANADA. —Brown Chamberlin, M.A., B.C.L., president; Hy. Bulmer, vice-president; N. B. Corse, treasurer; A. Murray, secretary.

Sub-Committee: J. W. Dawson, LL.D., &c., G. W. Weaver, W. Rodden, A. Ramsay, Dunbar Browne, M. A., B.C.L., A. A. Stevenson, David Brown.

MCGILL UNIVERSITY SOCIETY.—B. Chamberlin, M.A., B.C.L., president; R. A. Leach, M.A., B.C.L., 1st vice-president; R. Craik, M.D., 2nd vice-president; D. S. Leach, B.C.L, secretary-treasurer.

Council: W. H. Hingston, M,A., R. H. Stephens, B.C.L., and C. P. Davidson, B.A.

MERCANTLIE LITERARY SOCIETY.—Thomas Sellar, president; Mr. Hector, 1st vice-president; W. C. R. Round, 2nd vice-president; Mr. Patrick, secretary; Mr. Force, assistant secretary; Mr. Roach, treasurer.

GRAND TRUNK RAILWAY LITERARY AND SCIENTIFIC INSTITUTE.—C. J. Bridges. Esq., president; R. Eaton, Esq., and J. Jones, Esq., vice-presidents; J.Curtis Clark, secretary.

Committee: H. Horsfall, chairman; Mason, Thorpe, Law, Gillingham, Landy, Mitchell, Duckett, Patterson, Horsfall, Powles, Black, Rolls, Carroll. J. Henthorne, librarian.

SOCIETÉ NUMISMATIQUE.—James Ferrier, president; A. J. Boucher, vice-president; John J. Brown, secretary; J. L. Bronsdon, treasurer.

INSTITUTE CANADIEN FRANCAIS.—P. Garnot, president; Dr. A. Ricard, 1st vice-president: M. Gareault, corresponding secretary; A. C. Lariviere, recording secretary; A. David, assistant recording secretary; R. Trudeau, treasurer; L. N. Duverger, assistant treasurer; A. Desjardins, librarian; —Ricard, assistant librarian.

Library Committee: J. A. Plinquet, L. Lamontagne, M. Content, A. McMahon, senr., J. B. Champagne.

Debating Committee: B. J. A. Globensky, J. C. Robbillard, L. W. Tessier, A. McMahon, senr., J. A. Genand.

INSTITUT CANADIEN.—F. J. Durand, notary, president; Wilfred Laurier, advocate, 1st, vice-president; Nepthali Durand, do., 2nd vice-president: J. B. Couillard, law student, recording secretary; Joseph Bourchard, do., corresponding secretary; Gonxalve Doutre, do., treasurer; Pierre Blanchet, do., librarian; Narcisse Dorval, schoolmaster, assistant librarian.

NATURAL HISTORY SOCIETY.—President: Principal Dawson, L.L.D., F.R.S., &c.; vice-presidents: Rev. A. DeSola, L.L.D., Sir W. E. Logan, L.L.D., F.R.S., &c., E. Billings, Esq., F.G.S., Dr. T. Sterry Hunt, M.A., F.R.S., &c., W. H. A. Davies, Esq., The Right Rev. the Lord Bishop, C. Smallwood, Esq., M.D., L.L.D., Rev. A. F. Kemp, M.A., John Leeming, Esq.: treasurer, James Ferrier, Esq., jun.; cor. secretary, Prof. P. J. Darey, M.A.; recording secretary and scientific curator, J. F. Whiteaves, F.G.S.; librarian, Stanley C. Bagg, Esq.; council: A. Rimmer, G. Barnston, E. Murphy, Dr. Hingston, L. A. H. Latour, D. A. P. Watt, C. Robb, J. H. Joseph.

Library Committee: Messrs J. C. Becket, Professor Cornish, Dr. Fenwick, David and D. Mackay.

Editing Committee of the "Canadian Naturalist": D. A. Poe Watt, acting editor; Dr. Dawson, Dr. Hunt, E. Billings, Rev. A. F. Kemp, M.A., Professor Robins, B.A., Dr. Smallwood, and corresponding and recording secretaries.

CLUBS.

MONTREAL FISH AND GAME PROTECTION CLUB.—Henry Mc Kay, president; A. Murray, secretary and treasurer; Aug. Heward, J. Breckenridge, Geo. Horne, L. N. Duvernay, H. W. King, committee.

MONTREAL CHESS CLUB.—H. A. Howe, president: Charles Glackmeyer, and John Popham, vice-presidents; W. Hicks,

secretary and treasurer. Club Room: in the Library of the Mercantile Library Association.

MONTREAL CURLING CLUB.—Robert Simms, president; George Denholm, vice-president; James Tyre, treasurer; Captain De Winton, secretary; Hon. John Young, H. L. Macdougall, representative members.

THISTLE CURLING CLUB.—David Shaw, president; Frank Ross, vice-president; Jackson Rae, treasurer; John Rankin, secretary. Committee: James McDougall, David Mair, James A. Glassford, H. W. Atwater. Representative Members; Andrew Allan and James Benning.

CALEDONIA CURLING CLUB.—A. Ogilvie, president; A. Mc Gibbon, vice-president: Alex. Hutchison, secretary; Matthew Hutchison, treasurer.

YOUNG CANADA CRICKET CLUB.—J. Reed Harris, president; R. A. Starke, vice-president: W. J. M. Jones, secretary; A. P. Vennor, treasurer: C. A. Fisher, C. H. Tuggey, J. Vicat, committee.

MONTREAL GYMNASTIC CLUB.—M. Lemoine, president; J. L. Morris and A. A. McCulloch, vice-presidents; F. S. Barnjum, secretary; T. Trimble, treasurer. Committee: G. M. Soule, F. W. Parker, John Cassels, J. McDonald, J. J. Redpath.

AURORA SNOW-SHOE CLUB.—T. T. Beilby, president; C. Broster, 1st vice-president; J. Wilkinson, 2nd vice-president; J. Taylor, secretary; W. Gordon, treasurer. Committeee: T. K. Alexander, T. Parsons, W. H. Weston, H. W. Alloway and G. P. Charlebois.

MASONIC.

PROVINCIAL GRAND LODGE.

Montreal and Wm. Henry.

R. W. Br. Hon. Mr. Justice Badgley, P.G.M.

Frederic Griffin, D.P.G.M.

ROYAL ARCH MASONRY.

M. E. Com. Hon. Mr. Justice Badgley, P.G., superintendent for Canada.

ST. PAUL'S ROYAL ARCH CHAPTER, No. 374, R.E.

Attached to St. Paul's Lodge.

M.E.C.P.Z. Ogilvy Moffatt, Z.; M.E.C. Collis, H.; M.E.C.

Brooke, J.; E.C. Walker, treasurer; E.C. Johnson, E.; E.C. Penn, N.; E.C. Blackwood, P.S.; C. Colquhon, janitor; C. Allan, assistant janitor.

ST. PAUL'S LODGE, No. 374, R.E.

V.W. Bro. Richard A. Brooke, W.M.; V.W. Bro. John S. D. McGill, P.M.; Bro. Lewis W. Penn, S.W.; James Rose, J.W.: Joseph Walker, treasurer; B. Chamberlin, secretary: James J. Johnson, S.D.; W. H. Hutton, J.D.; McPherson LeMoine, director of ceremonies; G. P. Girdwood, I.G.; Robert Colquhoun, tyler; W. B. Allan, assistant tyler.

ELGIN LODGE, No. 348, R. S.

J. C. Furnival, R.W.M.; James Smith, R.W.P.M.; Adam Darling, W.D.M.; James Johnson, W.S.M.; J. D. Doughty, W.S.W.; C. D. Hanson, W.J.W.; W. S. Walker, treasurer; J, Alcock, secretary; J. J. Reeves, G.S.; J. A. Perkins, junr., assistant S.; C. W. Bolton, assistant S.; Rev. C. Rollit, chaplain; W. H. Weston, S.D.; C. Corner, J.D.; W. McWood, J.G.; W. B. Allan, tyler.

Meets first Monday of every month at 7½ P.M., at the Masonic Chambers, 304, Notre Dame Street.

ST. GEORGE'S LODGE, No. 19, C.R.

R.W. Bro. R. A. Smith, D.D.G.M., W.M.; R.W. Bro. A. A. Stevenson, D.G.M., P.M.; Bro. Arthur R. Snowdon, S.W.; Bro. Geo. P. Brewster, J.W.; Bro. David Moss, treasurer; Bro. Wm. L. Mackenzie, secretary; Bro. Francis Montague Sowdon, S.D.; Bro. John G. Walsh, J.D.: Bro. James H. McNider, I.G.: Bro. Wm. Hannah, tyler.

KILWINNING LODGE OF MONTREAL, No. 124, R. of C.

John Clark, W.M.; John Renshaw, G.J.W., P.M.: John Boyd, P.M.; I. H. Stearns, I.W.; John Wilson, J.W.; John Bates, chaplain: John B. Rogers, treasurer; W. H. Hall, secretary; G. H. Hinton, J.D,; J. T. Clayton, J.D.; T. G. Alderton, J.G.; W. Hannah, tyler.

Meets second Monday in every month, at the Masonic Hall, Place d'Armes. Numbers 130 members.

ST. GEORGE'S LODGE, No. 440. E.R.

W. Brother, J. R. Spong, W.M.: W. Brother George Nunn, P.M.; Brother J. M. Desjardins, S.W.; Brother J. A. Brown, J.W.; Brother John Harold, treasurer; Brother Alfred Sandham, secretary; Brother Herman Dauzegan, S.D.; Brother Paul Coté, J.D.; Brother Frederick Sandham, J.G.; Thomas Mitchell, Tyler. Meets third Tuesday of every month.

ST. LAWRENCE LODGE, No. 640, E.R.

W. Brother W. N. Dow, W.M.; Brother T. Milton, V.W. P.M.; Brother W. Johnson, S.W.; Brother H. B. Wright, J.W.: Brother J. H. Bell, secretary; Brother John Forrester, treasurer: Brother F. Clark, S.D.; Brother J. Ashby, I.G.; Brother D. Dow, stewart; Brother D. Wilson, stewat; Brother W. Calvert, I.G.; W. B. Allan, tyler.

Meets first Tuesday of every month at the Masonic Rooms, Notre Dame Street.

CARNARVON ROYAL CHAPTER, No. 21.

R. E. Comp. A. A. Stevenson, Z.; E. Comp. L. L. Levey, P.Z.; E. Comp. Robt. A. Smith, H.; E. Comp. I. H. Stearns, J.; Comp. Francis Montague Sowdon, Scribe E; Comp. George P. Brewster, Scribe N.; Comp. John Paxton, treasurer; Comp. W. Hannah, janitor.

Meets at Masonic Hall, Place d'Armes, third Thursday in February, May, August and November.

MOUNT HOREB CHAPTER, No. 25, R.C.

R.E. Comp. T. Milton, Z.; E. Comp. G. Nunn, P.Z.; E. Comp. W. N. Dow, H.; E. Comp. G. Slack, I.; Comp. H. Henderson, S.E.; Comp. R. P. McGinnis, S.W.; Comp. W. Johnston, P.S.; Comp. G. Martin, S.S.; Comp. D. Dow, J.S.; W. B. Allan, janitor.

GRAND LODGE OF CANADA.

W, B. Simpson, W.M.G.M.; A. A. Stevenson, R.W.D.G.M. T. B. Harris, R.W.G., secretary.

INDEPENDENT ORDER OF ODD FELLOWS.—M. U.

Montreal District.

John Kent, P.G.M.; Robert Briggs, D.P.G.M.; Jonathan Findlay, C.S.; George Cook, treasurer.

LOYAL MONTREAL LODGE, No. 3115

Henry Robertson, G.M.; Joseph Usherwood, N.G.; John Flute, V.G.; William Smith, recording secretary; John Reid, financial secretary: Jonathan Findlay, treasurer.

DIRECTORY TO PUBLIC OFFICES, &c.

Adjutant General's Office, Craig Street, near Sanguinet Street.
Board of Trade, Merchant's Exchange.
Chief Engineer Fire Department, City Hall, Bonsecours Market.
City Clerk, do do
City Surveyor, do do
City Treasurer, do do
City Water Works, do do
Commander of the Forces, 26 Notre Dame Street.
Commissariat Office, 50 St. Gabriel Street.
Coroner of the District, 70 St. Denis Street.
Custom-House, St. Paul Street and Custom-House Square.
Clerk of the Peace and Crown, Court House.
Commissioners for the Harbour of Montreal, Custom-House Square.
Emigration Office, 66 Commissioner Street.
Excise, 19 and 21 St. Vincent Street.
Fire Alarm Telegraph, Head Office City Hall.
French Roman Catholic Orphan Asylum, Notre Dame Street, next Recollet Church.
Gas Company, 54 St. Gabriel Street.
General Hospital, Dorchester, corner St. Dominique Street.
Grand Trunk R. R. Offices, Point St Charles.
Geological Survey, 58 St. Gabriel Street.
Harbour Master, Custom-House Square.
Hotel-Dieu Hospital, Upper St. Urbain Street.
House of Refuge, Campeau Street.
Ladies' Benevolent Institution, 33 Berthelot Street.
Industrial Rooms, 22 St. Antoine Street.
Marriage Licenses, 11 Mount Royal Terrace.
Montreal Dispensary, 109 Fortification Lane.
Montreal Telegraph Company, 9 St. Sacrament Street.
Natural History Society, University Avenue, near English Cathedral.
Police Office, Jacques Cartier Square.
Post Office, corner Great St. James and St. Francois Xavier Streets.
Protestant Orphan Asylum, St. Catherine, near Drummond Street.
Prothonotary's Office, New Court-House.
Registrar's Office, New Court-House.
Recorder's Court, Jacques Cartier Square.
Sheriff's Office, New Court-House.
St. Patrick's Orphan Asylum, adjoining St. Patrick's Church.
Superintendent of Education, Old Government House.
Town Major, 62 Notre Dame Street.
Trinity House, Custom-House Square.
United States Consul, 79 Great St. James Street.
University Lying-in-Hospital, 47 St. Urbain Street.
Wharfinger's Office, Custom-House Square.

QUEBEC.

CORPORATION, OFFICERS, &c.

Adolphe G. Tourangeau,.....Mayor.

COUNCILLORS.

Alain, J. B.	Germain, N.	Laird, J.
Alleyn, R.	Hamel, A.	Prior, B. S.
Burns T.	Hearn, J.	Pruneau, J. B.
Bowles, J.	Hossack, W.	Renaud, J. B.
Bolduc, J. E.	Jolicœur, P.	Roy, L. J.
Coté, L. Abdon.	Kirwin, W.	Rinfret, Dr. R. F.
Dinning, J.	Lemesurier, J.	Scott, W. W.
Giblin, J.	Lavoie, F.	St. Michel, C.

L. A. Cannon, city clerk; N. Fages, assistant clerk; A. Gauthier, city treasurer; J. Boomer, assistant treasurer: John W. Wright, check clerk; L.E.Dorion, book-keeper; J. N. Hamelin, supernumerary; J. Hamel, city surveyor; Théophile Baillargé, assistant surveyor; T.Trudel, clerk; J. P. M. Lecourt, architect.

Water Works Office.—Hugh O'Donnell, engineer; A.B. McConnell, clerk; J. Rousseau, overseer; Pierre Boivin, keeper of the château d'eau.

J. B. Bureau, chief of police; E. Reynolds, deputy chief of police; J. Grondin and Antoine S. Matte, assessors; E. Gagnon, O. Murphy, auditors.

Market Department.—P.Walsh, clerk of Lower Town Market; M. O'Leary, clerk of Upper Town Market; Gabriel Valin, clerk of St. Paul's Market; J. O. Bigaouette, clerk of Jacques Cartier Market; L. N. Rhéaume, clerk of Champlain Market.

Pierre Campeau, superintendent fire department.

Recorder's Court.—Jacques Crémazie, recorder; C.L.Gethings, clerk; J. A. Ely, deputy clerk; P. Thibaudeau, supernumary; E. Lacroix and H. Casault, criers and bailiffs.

L. G. Baillargé, attorney; A. B. Sirois, notary; F. X. Julien, chief messenger.

POST OFFICE.

John Sewell .....Postmaster.
R. G. Patton.....Assistant Postmaster.

R. Glover, window clerk; J. E. Bolduc, money-order and registered-letter clerk; F. M. Becot, P. Gingras, B. Lacasse, J. Gray, H. G. Dunlevie, C. Chamberlin, and Octave Biron, clerks.

BOARD OF TRADE.

COUNCIL.—A. Joseph, president; H. S. Scott, vice-president; J. H. Clint, treasurer; A. Fraser, secretary; A. Thomson, P. Garneau, W. H. Jeffery. M. Stevenson, James Dean, Jr., J. G. Ross, T. C. Lee, T. H. Grant, T. H. Dunn, B. Bennett, H. Fry.

QUEBEC EXCHANGE.

MANAGING COMMITTEE.—Hon. G. Pemberton, chairman; A. D. Bell, John Thompson, H. J. Noad, D. D. Young; Robert Shaw, secretary-treasurer; William Lane, superintendent.

CUSTOMS.

POINT-À-CARCY, L. T.

J. W. Dunscomb, collector; Louis Massue, surveyor; J. A. Green, assistant surveyor; C. E. Allen, chief landing waiter; C. Cauzeau, second landing waiter; J. Thompson, third landing waiter; W. N. Lee, fourth landing waiter; L. Bilodeau, fifth landing waiter; N. N. Ross, chief clerk; G. Colley, C. G. Gouin, clerks to surveyor; J. J. P. O'Meara, measuring surveyor; Geo. Campbell, cashier; N. Balzaretti, F. Valois, A. Hawkins, clerks; F. X. Frenette, appraiser; F. X. Métivier, examining warehouse keeper and assistant appraiser; James Sealey, assistant warehouse keeper; J. Lambert, tide surveyor; A. G. Ruel, assistant tide surveyor; H. McHugh, sampler and weigher; A. Bowden, messenger; J. Radford, preventive officer, Tadousac; George McKenzie, collector, Chicoutimi.

TRINITY HOUSE.

J. Gillespie, master; R. I. Alleyn, deputy master; F. Gourdeau, Sen., superintendent of pilots; D. McGie, V. Têtu, F. Buteau, H. N. Jones, Hon. I. Thibaudeau, and J. D. Armstrong (harbor master), wardens; J. Smith, Jun., superintendent of pilots; A. Lemoine, treasurer; E. B. Lindsay, clerk; B. Simon, *alias* Lafleur, bailiff.

BANKS.

Hours, 10 to 3 during navigation, 10 to 2 during winter (from 1st December to 1st May).

QUEBEC BANK.—*Directors:* D. D. Young, Esq., president; J. G. Ross, Esq., vice-president; W. H. Anderson, Esq., J. H. Clint, Esq., Sir N. F. Belleau, W. Withall, Esq., F. C. Vanno-

vous, Esq. W. Dunn, Esq., cashier. Discount days, Tuesdays and Fridays.

Toronto Branch.....W. W. Ransom, Esq., manager.
Ottawa Branch .....H. V. Noel, Esq., manager.
Three Rivers Branch...Jno. McDougall, Esq., manager.

BANK OF BRITISH NORTH AMERICA.—F. W. Wood, manager. Discount days, Tuesdays and Fridays.

BANK OF MONTREAL.—Thos. R. Christian, manager. Discount days, Tuesdays and Fridays.

BANK OF UPPER CANADA.—R. S. Cassels, manager. Discount every day.

LA BANQUE NATIONALE.—F. Vezina, cashier. Discount days, Mondays and Thursdays.

QUEBEC PROVIDENT AND SAVINGS BANK.—Office, 7 St. Lewis Street; open daily from 10 A.M. to 2½ P.M., and on Monday and and Saturday evenings, from 6 to 8. *Trustees:* C. Wurtele, president; H. S. Scott, first vice-president; L. Massue, second vice-president; Joseph Bowles, W. Hossack, M. G. Mountain, J. Paterson, J. H. Clint, J. S. Fry, J. Musson, E. Poston, A. C. Buchanan, W. Walker. *Officers:* George Veasey, cashier; G. J. Bowles, clerk; J. B. Lyonnais, messenger; F. C. Vannovous, solicitor.

NOTRE DAME SAVINGS BANK.—11 St. John Street, U.T.—S. Benoit, secretary; F. Vézina, managing cashier.

THE BAR OF LOWER CANADA.

District of Quebec.

COUNCIL.

C. G. Holt, *Q.C.* Batonnier.
M. A. Plamondon, Syndic.
Jacques Malouin, Treasurer.
J. Dunbar, Secretary.

T. Fournier, *Q.C.*
F. C. Vannovous.
J. B. Parkin, *Q.C.*
A. Campbell.
Pierre Légaré.
M. A. Hearn.
H. G. Joly.
E. Rémillard.

ADVOCATES AND ATTORNIES.

Hon. H. Black, *C.B. Q.C.*
Dunbar Ross, *Q.C.*
G. Okill Stuart, *Q.C.*
G. W. Wickstead, *Q.C.*
Sir N. F. Belleau, *Q.C.*
Charles Panet, *Q.C.*
Hon. Chas. Alleyn, *Q.C.*
Frederick Andrews, *Q.C.*
Siméon Lelièvre, *Q.C.*
Louis G. Baillargé, *Q.C.*
John B. Parkin, *Q.C.*
Hon. Ulric J. Tessier, *Q.C.*
Charles G. Holt, *Q.C.*
Telesphore Fournier, *Q.C.*

MEMBERS.	Date of Commission.	MEMBERS.	Date of Commission.
B. C. A. Gugy.....	Aug. 1822	Fred. Wm. Andrews..	Oct. 1856
E L. Montizambert...	June, 1833	Richard Alleyn.....	April, 1857
Hon. Joseph N Boosé	June, 1833	H. Elzéar Tachereau..	Oct. 1857
Hanby F. Cairns	May, 1834	Frederick Lampson...	Oct. 1859
Robert Chambers	June, 1834	John Murphy	June, 1859
H. S. Anderson	Jany. 1837	John B. Duggan	Dec 1859
Cyrille Delagrave	Aug. 1838	Didier J. Montambault	Dec. 1859
Jacques P. Rheaume..	July, 1840	Joseph G. Bossé.....	Jany. 1860
F. W. G. Austin	May, 1841	Chas. P. Pelletier.....	Jany. 1860
F. X. Langevin.....	Dec. 1842	Côme Morisette.....	Jany. 1860
Pierre Légaré.....	Sept. 1843	Chs. J. H. Lloyd	Feb. 1860
Charles Secretan	Mar. 1845	Chas. B. Langlois.....	June, 1860
Guillaume Talbot.....	July, 1846	Henry C. Pozer.....	July, 1860
Marc A Plamondon ..	Oct. 1846	Aug R. Angers.....	July, 1860
Napoleon Casult.....	Feb. 1847	Louis Guilbault	Sept. 1860
Archibald Campbell ..	May, 1847	George Lampson	Dec. 1860
Jean Langlois.....	May, 1847	Wm. G. Colfer.....	Jany. 1861
Jacques Malouin.....	July, 1847	J. J. O. Fortier	Mar. 1861
George Irvine.....	Jany. 1848	J. G. Damour	July, 1861
David Alexander Ross	Jany. 1848	C. P. Lindsay	Sept. 1861
George Futvoye.....	Aug. 1848	Denis Murray	Oct. 1861
Fred. C. Vannovous ..	April, 1849	W. C. Gibsone.....	May, 1862
James M Lemoine....	Mar. 1850	John F. McDonell.....	May, 1862
John O'Farrell	Aug. 1850	C. N. Hamel.....	July, 1862
H. L. Langevin	July, 1850	John H. O'Neill	July, 1862
Richard C. Pentland..	Oct. 1851	Sévère Theberge.....	Aug. 1862
William E. Duggan ...	April, 1852	H. A. X. Talbot.....	Sept. 1862
J. H. Willan	June, 1852	C. G. Bertrand	Sept. 1862
James Prendergast...	Nov. 1853	P. T. Bedard	Dec. 1862
George M. De Ceêne..	Jany. 1854	L. B. N. Dionne.....	Dec. 1862
John Gleason	Jany. 1854	L. J. Bélanger.....	Dec. 1862
Phillip J. Jolicœur....	Feb. 1854	H. T. Tachereau.....	Jany. 1863
Richard Pope	June, 1854	Jos. Nadeau	Feb. 1863
Louis J. A. Bernier...	Sept. 1854	L. J. Pitau	April, 1863
Levison Sewell.....	Feb. 1855	E. H. Pemberton	June, 1863
James Dunbar	Feb. 1855	D. D. O'Meara.....	June, 1863
Louis B. Caron	Feb. 1855	T. W. Cook.....	Sept. 1863
M. A. Hearn	May, 1855	C. E. Gauthier.....	Sept. 1863
Cyrille T. Suzor.....	June, 1855	J. H. Lawlor	Sept. 1863
Hammond Gowen	Aug. 1855	J. G. P. Blanchet. ...	Oct. 1863
H. G. Joly	Nov. 1855	W. E. Desbarats.....	Nov. 1863
Gilbert H. Larue	Feb. 1856	E. Foley	Dec. 1863
Edouard Rémillard ...	Mar. 1856	W. Macadams.....	Dec. 1863

MEMBERS.	Date of Commission.	MEMBERS.	Date of Commission.
W. Cooke	Mar. 1864	L. H. Fréchette	Sept. 1864
René Casgrain.....	May, 1864	T. W. O'Brien.....	Sept. 1864
A T. Paré..	June, 1864	P. Mackay	Sept. 1864
R, Cassels Junr.....	June, 1864	H. Duberger	Oct. 1864
J. B. I. Hould.....	July, 1864	Jean Gagné	Oct. 1864
M. H. Chabot.....	July, 1864	M. Tremblay	Oct. 1864

INCORPORATED BOARD OF NOTARIES.

A. B. Sirois, President.
N. M. D. Légaré, Secretary.
J. Laurin, Treasurer.
G. Larue, Syndic.

A. B. Sirois,
J. Petitclerc,
Jos. Laurin,
W. Bignell,
E. G. Cannon,
Alex. Lemoine,
W. Launiére,
Et. Simard,
N. M. D. Légare,
A, G. Tourangeau,
G. Larue,
Ed. J. Langevin.

CONSULATES.

Belgium.....A. Joseph, 59 St. Peter St., L.T.
Denmark.....Hon. T. Ryan, 10 St. Peter St., L.T.
France.....A. F. Gauthier, 1 Des Carrières St., L.T.
Hanseatic Cities of Germany.....} Hon. T. Ryan, 10 St. Peter St., L.T.
Mecklenburg, Schwerin, Oldenburg, & Bremen. } G. A. Beling, Hunt's Wharf, L.T.
Norway and Sweden....Alfred Falkenberg, 40 St. Peter St., L.T.
Portugal.....W. H. Tilstone, 8 St. Peter St., L.T.
Prussia.....Hon.G.Pemberton, 5 Dalhousie St., L.T.
Italy.....George Beswick, Mountain Hill, L.T.
United States.....D. Thurston.

TARIFF FOR CARTERS.

CARRIAGES FOR HIRE,		TARIFF OF FARES.							
		Coach or Cov'd Cariole, drawn by Two Horses.			Four-wheeled Vehicle, Cab, or Covered Cariole, drawn by One Horse.			Caleche or Cariole.	
FROM	To	One person	Two persons	Every addit'al person	One person	Two persons	Every addit'al person	One person	Two persons
		s. d.	s. d.	d.	s. d.	s. d.	d.	s. d.	s. d.
Steam-boat Landing & Stands in Lower T..	Any place within the Upper Town, and vice versa	1 10½	2 6	7½	1 3	1 7	4	0 9½	1 0½
	Any place within St. John's or Montcalm Wards, and vice versa	2 6	3 1½	7½	1 7	1 10½	7½	1 3	1 7
	Any place within Champlain Ward, and vice versa	1 10½	2 6	7½	1 3	1 7	4	0 10	1 3
	Any place within St. Peter's Ward, and vice versa	1 7	1 10½	7½	0 11½	1 3	4	0 10	0 11½
	Any place within St. Roch's or Jacques Cartier Wards, and vice versa	2 6	3 1½	7½	1 7	1 10½	7½	1 3	1 7
The Stands in Upper Town	Any part of Upper Town, and ditto	1 7	1 10½	7½	0 11½	1 3	4	0 10	0 11½
	Any part in St. Peter's Ward, and ditto	1 7	1 10½	7½	1 3	1 7	4	0 10	1 0½
	Any part of St. Roch's or Jacq. Cartier, St. John's or Montcalm and Champlain Wards, and vice versa	1 10½	2 6	7½	1 3	1 7	4	0 11½	1 3
	Any part of the Upper, and ditto	1 10½	2 6	7½	0 11½	1 3	4	0 10	1 0½
St. Paul's Market...	Any place within St. Roch's and St. Peter's Wards, and vice versa	1 7	1 10½	7½	1 3	1 7	4	0 10	0 11½
	Any place within St. John's and Champlain Wards, and vice versa	2 6	3 1½	7½	1 7	1 10½	4	0 11½	1 3

Date of Commission.
.. Sept. 1864
.. Sept. 1864
.. Sept. 1864
.. Oct. 1864
.. Oct. 1864
.. Oct. 1864

Coach, or Covered Cariole, drawn by Two Horses—per hour.—First hour, 3s. 9d.; second hour, 3s. 1½d.; every subsequent hour, 1s. 3d. Four-wheeled Vehicle, Cab, or Covered Cariole, drawn by One Horse—per hour.—First hour, 3s.; second hour, 1s. 7d.; every subsequent hour, 1s. Caleche or Cariole—per hour.—First hour, 1s. 7d.; second hour, 1s. 6d.; every subsequent hour, 1s.

CHURCHES, &c.

PROTESTANT.

St. Paul's Church.—Rt. Rev. J. W. Williams, D.D., bishop. Rev. G. V. Housman, M.A., rector; Rev. Dr. Robertson, chaplain to the Forces.

Trinity Chapel.—Rev. E. W. Sewell, M.A., incumbent.

St. Matthew's Church.—Rev. H. Roe, B.A., incumbent.

St. Peter's Chapel.—Rev. C. Hamilton, M.A., incumbent.

St. Michael's Chapel.—Rev. A. W. Mountain, M.A., incumbent.

St. Andrew's Church, in connection with the Church of Scotland.—Rev. John Cook, D.D., minister.

Chalmer's Free Church.—Rev. W. B. Clarke, minister.

Wesleyan Church.—Rev. G. Young, minister.

Congregational Church.—Rev. H. D. Powis, minister.

Baptist Church.—Rev. D. Marsh, minister.

French Protestant Church.—Rev. L. Normandeau, minister.

ROMAN CATHOLIC.

Cathedral of Notre Dame.—Rev. C. F. Cazeau, vicar-general.

Congregation Church.—Rev. P. Pont, superior.

St. John's Church.—Rev. A. Racine, acting curate.

St. Patrick's Church.—Rev. B. McGuaran, chaplain.

St. Roch's Church.—Rev. Z. Charest, priest.

St. Saveur Church.—Rev. P. Durocher, acting curate.

Jewish Synagogue.—Rev. W. Sternberg, rabbi.

NATIONAL SOCIETIES, &c.

St. Andrew's Society.—D. Macpherson, president; P. McNaughton and J. C. Thompson, vice-presidents; Rev. John Cooke, D.D., and Rev. W. B. Clarke, chaplains; Alex. Rowand, M.D., physician; Thomas Brodie, treasurer; John McNaughton, secretary.

St. George's Society.—W. Eadon, president; A. J. Maxham, and G. Mountain, vice-presidents; Arthur Harvey, secretary; G. Veasey, treasurer; Rev. A. W. Mountain, B.A., and Rev. G. Housman, chaplains; J. Sewell, M.D., physician.

St. Jean Baptiste Society.—Hon. I. Thibaudeau, president; P. G. Huot, vice-president; L. J. Pitau, recording secretary; Cyrille Tessier, assistant secretary; Joseph E. Bolduc, treasurer; Major L. T. Suzor, marshal; Guillaume Boivin, assistant marshal.

St Patrick's Society.—Hon. Chs. Alleyn, M.P.P., president; John Lane, jun., secretary-treasurer; Rev. B. McGauran, chaplain; Dr. P. D. Moffatt, physician; Edward Hartigan, marshal.

Library Association.—Rooms, 21 St. Famille street, U.T.—*Officers:* D. Wilkie, president; B. Daikers, W. Hossack, H. S. Scott, J. H. Clint, vice-presidents; J. Horan, secretary; W. S. Duffett, treasurer; Miss J. Meiklejohn, librarian: Robert Rogers, superintendent.

City Building Society.—Office: corner Fort and Buade sts.; U.T. J. T. Brousseau, president; J. H. Clint, vice-president, G. H. Simard, S. Leliévre, Wm. Withall, E. Dugal, J. Lane, jun., James McNider, secretary-treasurer.

Quebec Permanent Building Society.—Office: Notre Dame savings bank building, 11 St. John street, U.T. F. Vézina, president; J. W. Leaycraft, vice-president; Dr. O. Robitaille, G. H. Simard, J. D. Brousseau, Frs. Gourdeau, Joseph Hamel, Louis Lessard, secretary-treasurer; William Moffatt, clerk.

Stadacona Building Society.—Office: 9½ Fabrique street.

U.T.—Frs. Weippert, president; Thomas Andrews, vice-president: Jean Langlois, Ed. Dugal, Wm. Eadon, William Woods, Philippe Huot, directors; Casault, Langlois & Angers, solicitors; N. H. Bowen, notary; William Miller, secretary-treasurer; Joseph Corbin, inspector; bank—Banque Nationale.

Union Building Society.—Office; Corner Fort and Buade Streets, U.T.—A. Joseph, president; Dr. P. Baillargeon, vice-president; James A. Sewell, M.D., N. Turcot, Amable Pelletier, W. C. Henderson, J. D. Brousseau; James MacNider, secretary-treasurer.

Entomological Society of Canada.—(Quebec Branch.)—F. J. S. Dore, president: l'Abbé Ovide Brunet, Professor of Botany, Laval University, vice-president; G. J. Bowles, secretary-treasurer; W. Couper, curator. Messrs. H. W. Stuart, G. C. Gibson, and Dr. Carey, council. Meets on the first Thursday in each month, at the rooms of the Literary and Historical Society, Masonic Hall.

Institut Canadien.—Rooms, Notre Dame Savings Bank Building, 11 St. John Street, U.T.—F. X. Garneau, honorary president; Hon. H. L. Langevin, president; Dr. J. C. Taché, G. H. Simard, vice-presidents; A. Gagnon, treasurer; I. Wells, assistant treasurer; Cyrille Tessier, recording secretary; N. Thibault, George Duval, assistants do.; E. Gagnon, corresponding secretary; L. Taschereau, Elzéar Lamontagne, assistants do.; Rev. R. Casgrain, librarian; V. Cazeau, curator of museum.

Literary and Historical Society.—Rooms, Masonic Hall, St. Lewis Street, Upper Town.—John Langton, M.A., president; E. A. Meredith, L.L.D., R. S. M. Bouchette, C. M. Tate and E. D. Ashe, R.N., F.R.A., vice-presidents: Arthur Harvey, council secretary; W. D. Campbell, corresponding secretary; Wm. Hossack, recording secretary; T. D. Harrington, treasurer; Rev. J. Douglas, librarian; S. Sturton, curator of museum; G. W. Wicksteed, curator of apparatus; W. Couper, assistant secretary.

Lunatic Asylum.—The Asylum is at Beauport. It has at present about 500 patients. Drs. James Douglas and J. E. Landry, proprietors and managers; G. Wakeham, warden; Mrs. Wakeham, matron.

TABLE OF RATES OF PILOTAGE FOR AND BELOW THE HARBOUR OF QUEBEC.

From	To	For each Foot of Draught of Water.			
		From the 1st May to the 10th Nov.	From the 10th Nov. to the 19th Nov.	From the 19th Nov. to the 1st March.	From the 1st March to the 1st May.
Bic Island, or any other place below the anchorage of the Brandy Pots, off Hare Island.....	.....	18s. 0d.	23s. 0d.	28s. 0d.	20s. 6d.
The anchorage ground at Br. Pots, off Hare Island, or any place above the said anchorage ground, and below St. Roch's Pt.	.....	⅔ of this sum.	⅔ of this sum.	⅔ of this sum.	⅔ of this sum.
St. Roch's Point, or any place above this point, and below "Pointe-aux-Pins" on Crane Island..	Anchorage or mooring ground in the Basin or Harbour of Quebec.....	⅓ do. do.	⅓ do. do.	⅓ do. do.	⅓ do. do.
"Pointe-aux-Pins" on C. Island, or any place below St. Patrick's Hole..	.....	¼ do. do.	¼ do. do.	¼ do. do.	¼ do. do.
The anchorage or mooring ground in the Basin or Harbour of Quebec....	Bic Isl., or the place where the Pilot shall be disch'g'd in the River below Quebec.....	15s. 9d.	20s. 9d.	25s. 9d.	18s. 3d.

[APPENDIX.]

LEGISLATIVE COUNCIL.

Hon. Ulric Joseph Tessier, Speaker.

NOMINATED MEMBERS.

Hon.	John Hamilton	Kingston.
"	Philip H. Moore	Philipsburgh.
"	George J. Goodhue	London, C.W.
"	James Morris	Brockville.
"	James Gordon	Toronto.
"	James Ferrier	Montreal.
"	Roderick Matheson	Perth.
"	George S. Boulton	Cobourg.
"	Sir Etienne P. Taché	Montmagny.
"	James Leslie	Montreal.
"	Frederick A. Quesnel	Montreal.
"	George de Saveuse de Beaujeau	Couteau-du-lac.
"	John Ross	Toronto.
"	Samuel Mills	Hamilton.
"	Louis Panet	Quebec.
"	Sir Narcisse F. Belleau	Quebec.
"	Charles Wilson	Montreal.
"	Benjamin Seymour	Port Hope.
"	David M. Armstrong	Sorel.
"	Ebenezer Perry	Cobourg.
"	Walter H. Dickson	Guelph.

ELECTED MEMBERS.

DIVISIONS.	NAMES.	P. O. ADDRESS.
Alma	Hon. Joseph F. Armand	Rivière-des-Prairies.
Bathurst	" James Shaw	Smith's Falls.
Bedford	" A. B. Foster	Frost Village.
Brock	" A. J. F. Blair	Guelph.
Burlington	" H. B. Bull	Hamilton.
Cataraqui	" A. Campbell	Kingston.
De La Durantaye	" J. N. Bossé	Quebec.
De Lanaudière	" L. A. Olivier	Berthier.
De Lorimier	" J. O. Bureau	St. Remi.
De La Vallière	" J. Bte. G. Proulx	Nicolet.
De Salaberry	" Louis Renaud	Montreal.
Eastern	" Thos. Bennet	Athol
Erie	" David Christie	Brantford.
Gore	" George Alexander	Woodstock.

DIVISIONS.		NAMES.	P. O. ADDRESS.
Grandville	Hon.	Luc Let. de St. Just.	Rivière Ouelle.
Gulf	"	Ulric Jos. Tessier	Quebec.
Home	"	James C. Aikins	Richview.
Inkerman	"	John Hamilton	Hawkesbury.
Kennebec	"	Charles Cormier	Plesisville, Somerset.
King's	"	David Reesor	Markham.
La Salle	"	A. J. Duchesnay	St. Cath. Fossambault.
Laurentides	"	David E. Price	Chicoutimi.
Lauzon	"	E. H. J. Duchesnay	Ste. Marie, Nouv. Beauce
Malahide	"	E. Leonard	London, C.W.
Midland	"	Wm. McMaster	Toronto.
Mille-Isles	"	L. Damouchel	St. Therese de Blainville
Montarville	"	Louis Lacoste	Boucherville.
Newcastle	"	Asa A. Burnham	Cobourg.
Niagara	"	James G. Currie	St. Catherines.
Queen's	"	John Simpson	Bowmanville.
Quinté	"	Robert Read	Belleville.
Repentigny	"	P. U. Archambault	L'Assomption.
Rideau	"	James Skead	Ottawa.
Rigaud	"	Eus. Prudhomme	Tannery, West.
Rougemont	"	Wm. H. Chaffers	St. Césaire.
Saugeen	"	D. L. McPherson	Toronto.
Saurel	"	J. Bte. Guévremont	Sorel.
Shawenegan	"	Charles Malhiot	Pointe-du-Lac.
Stadacona	"	J. E. Gingras	Quebec.
St. Clair	"	Alexander Vidal	Sarnia.
St. Lawrence	"	George Crawford	Brockville.
Tecumseth	"	Donald Macdonald	Toronto.
Thames	"	Oliver Blake	Waterford, C.W.
Trent	"	Billa Flint	Belleville.
Victoria	"	Thos. Ryan	Montreal.
Wellington	"	John S. Sanborn	Sherbrooke.
Western	"	Walter McCrea	Chatham.
York	"	George W. Allan	Toronto.

PERMANENT OFFICERS OF THE LEGISLATIVE COUNCIL.

J. F. Taylor, Clerk of the House and Master in Chancery, Cashier and Accountant.

R. LeMoine, Deputy and Asststant Clerk, Master in Chancery, and French Translator.

Fennings Taylor, Deputy and Assistant Clerk, Master in Chancery, and Acting Chief Office Clerk.

J. E. Doucet, Additional Assistant Clerk, Additional French Translator, and Clerk of Private Bills.

W. A. Maingy, Additional Assistant and 2nd Office Clerk.
James Adamson, Clerk of the English Journals.
R. G. Belleau, Clerk of the French Journals.
A. A Boucher, French Translator and Clerk of Select Committees.
A. Garneau, Additiona lFrench Translator.
C. W. Taylor, Assistant Accountant.
Neal W. McLean, English Writing Clerk.
Rev. W. Agar Adamson, D.C.L., Chaplain and Librarian.
E. L. Montizambert, A.M., Law Clerk, acting also as English Translator
René Kimber, Gentleman Usher of the Black Rod.
O. Valterand, Sergeant-at-Arms.
E. Botterill, Door-Keeper.
M. Keating, Chief Messenger.
S. Skinner, House-keeper and Messenger.
L. J. Casault, Library Messenger ; J. B. Myrand, Post Office Messenger ; P. Rattey, A. Lachance, J. Doherty, J. Hanley, R. Greer, and Peter Dunn, Messengers ; S. Fraser, and Z. Mondro, Sessional Messengers.
A. Douaire and C. Young, Pages.

mittees.

Translator

ffice Mes-
nley, R.
Mondro,

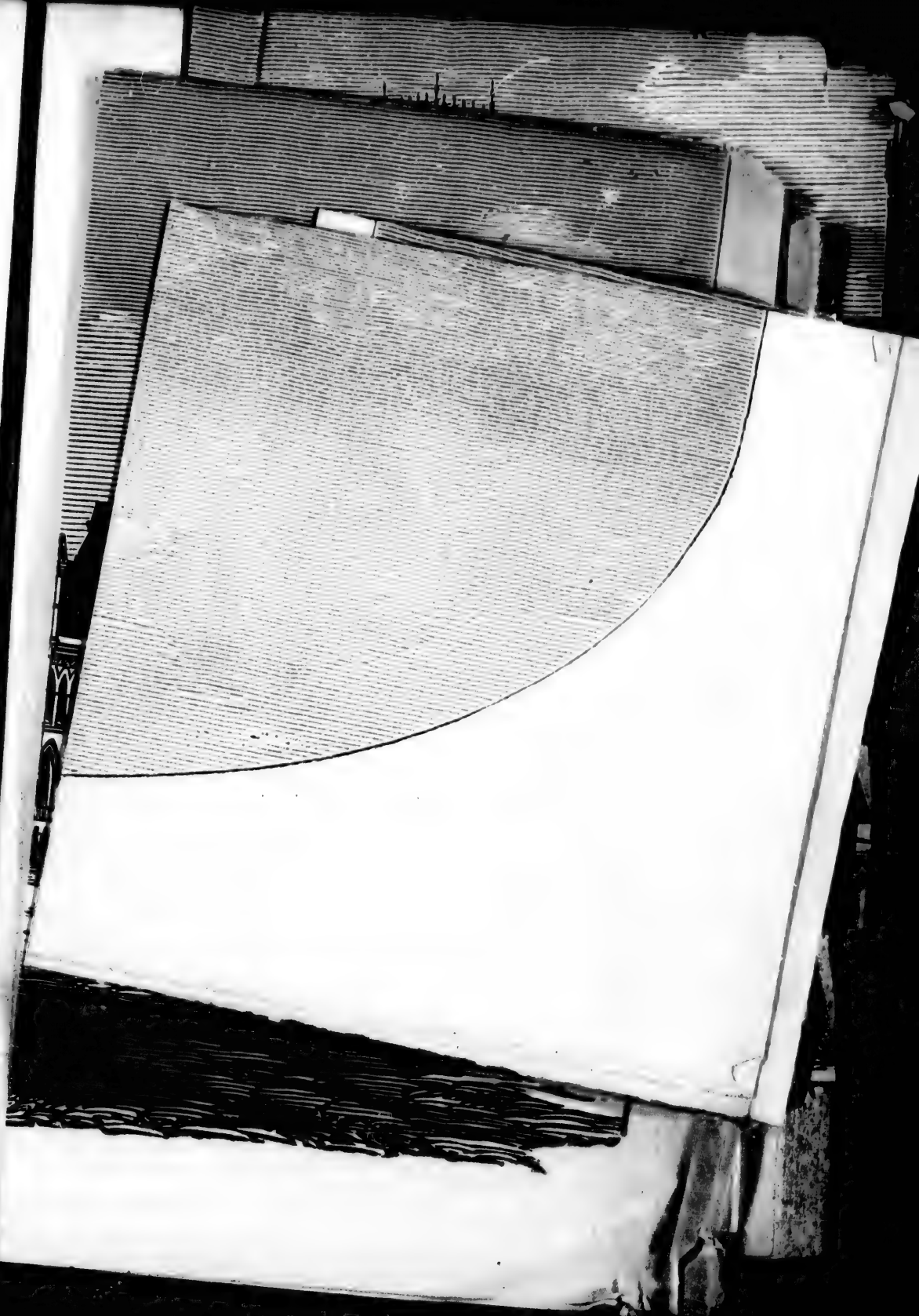

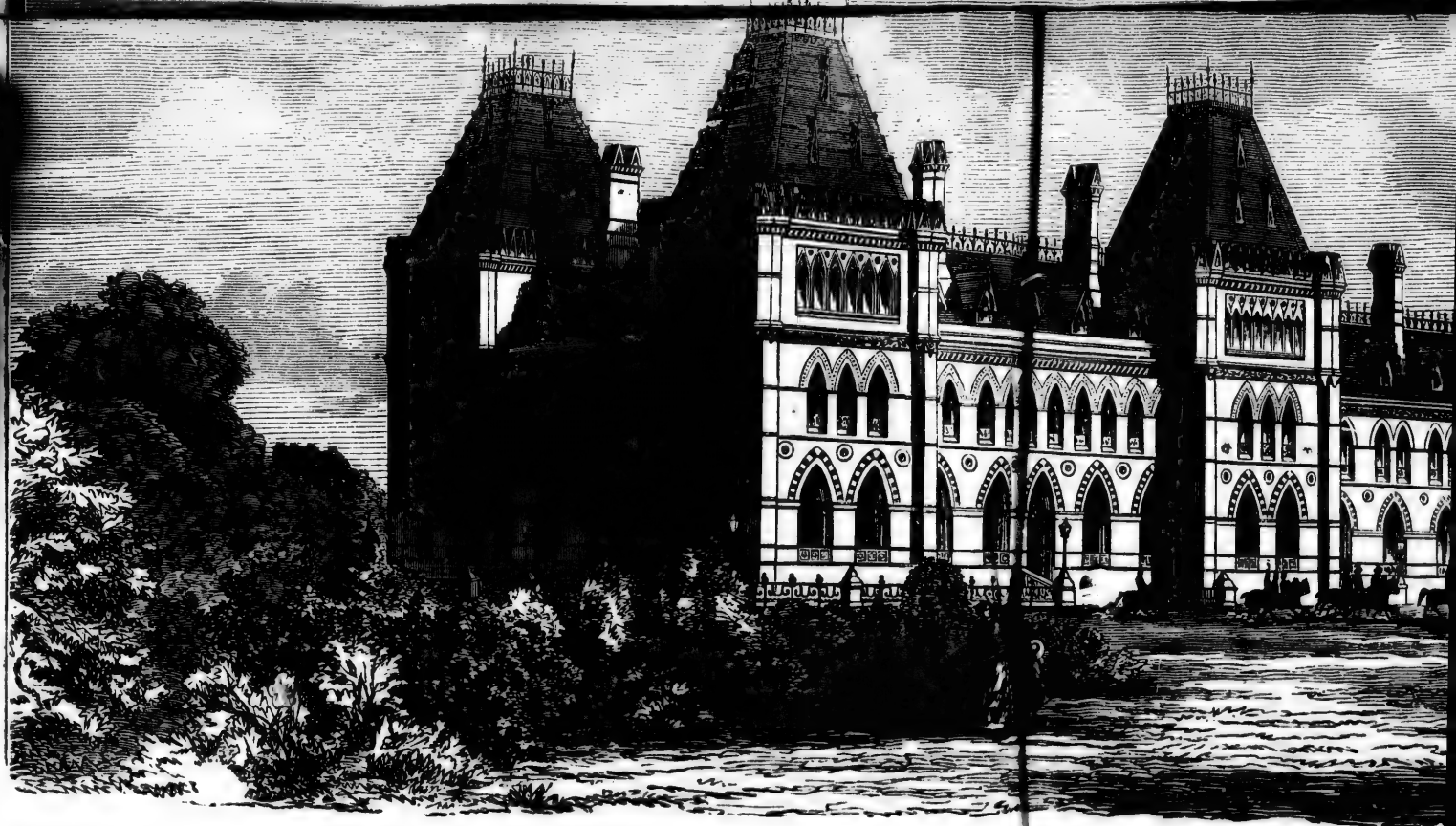

THE PARLIAMENT BUILDINGS, O

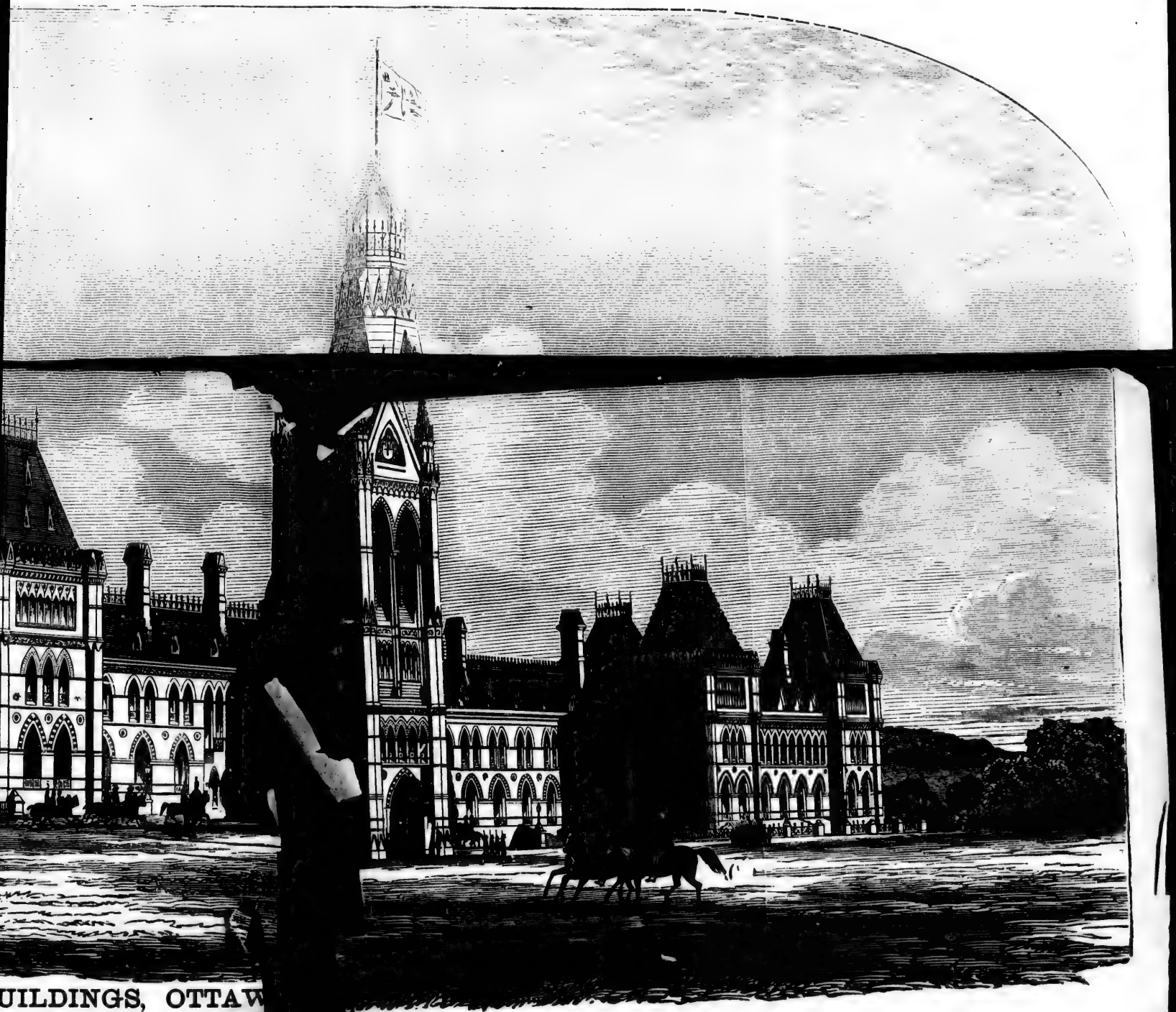

UILDINGS, OTTAW

(See Page IX)

WA.—VIEW FROM THE SHORE, NEAR HULL.

PARLIAMENT BUILDINGS, O

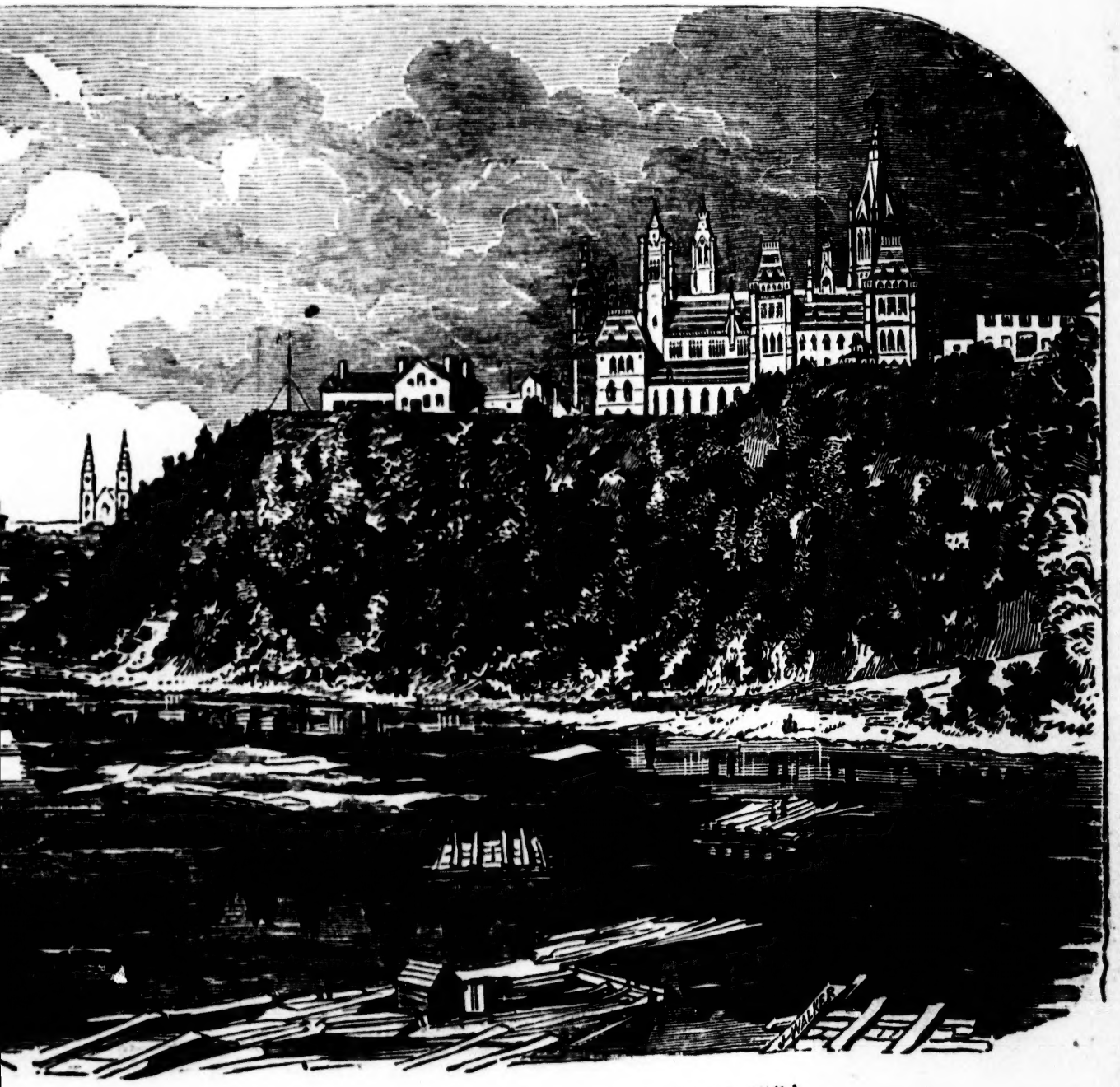

ENT BUILDINGS, OTTAWA,—VIEW FROM THE SHORE, NEAR HULL.